61

MUNHINOTU

Barbara Barton

Barbara
I'm one of
the nicer girls in
the high school, I have
enjoyed knowing you this
year and I want to wish you
the best of luck in the school next
year and the future years to come
Love & Luck
Judy Young
Class of 69

Barbara Barton page 28
Joey McMurray page 29

Betty Barton
Page 33

Barbara,

May I wish you the best of luck for the future years to come. It has been a pleasure knowing you for the past year. Hope to see you next year and have you in one of my class.

Your friend,

Claudia Tipe

"If you will observe, it doesn't take

A man of giant mould to make

A giant shadow on the wall;

And he who in our daily sight

Seems but a figure mean and small,

Outlined in Fame's illusive light,

May stalk, a silhouette sublime,

Across the canvas of his time."

Trowbridge

Barbara,
Its been fun
getting to know
you. Spinks is quite
a different teacher. Good
luck to you in future.
Peg

Munhinotu 1961

GRESHAM UNION HIGH SCHOOL

GRESHAM, OREGON

Barbara,
Its been fun having you in my
classes this year. The times we
have tied up the telephone line
was awful but it served the
purpose didn't it.
Have fun this summer
and may God Bless
you. Lenore Frazer

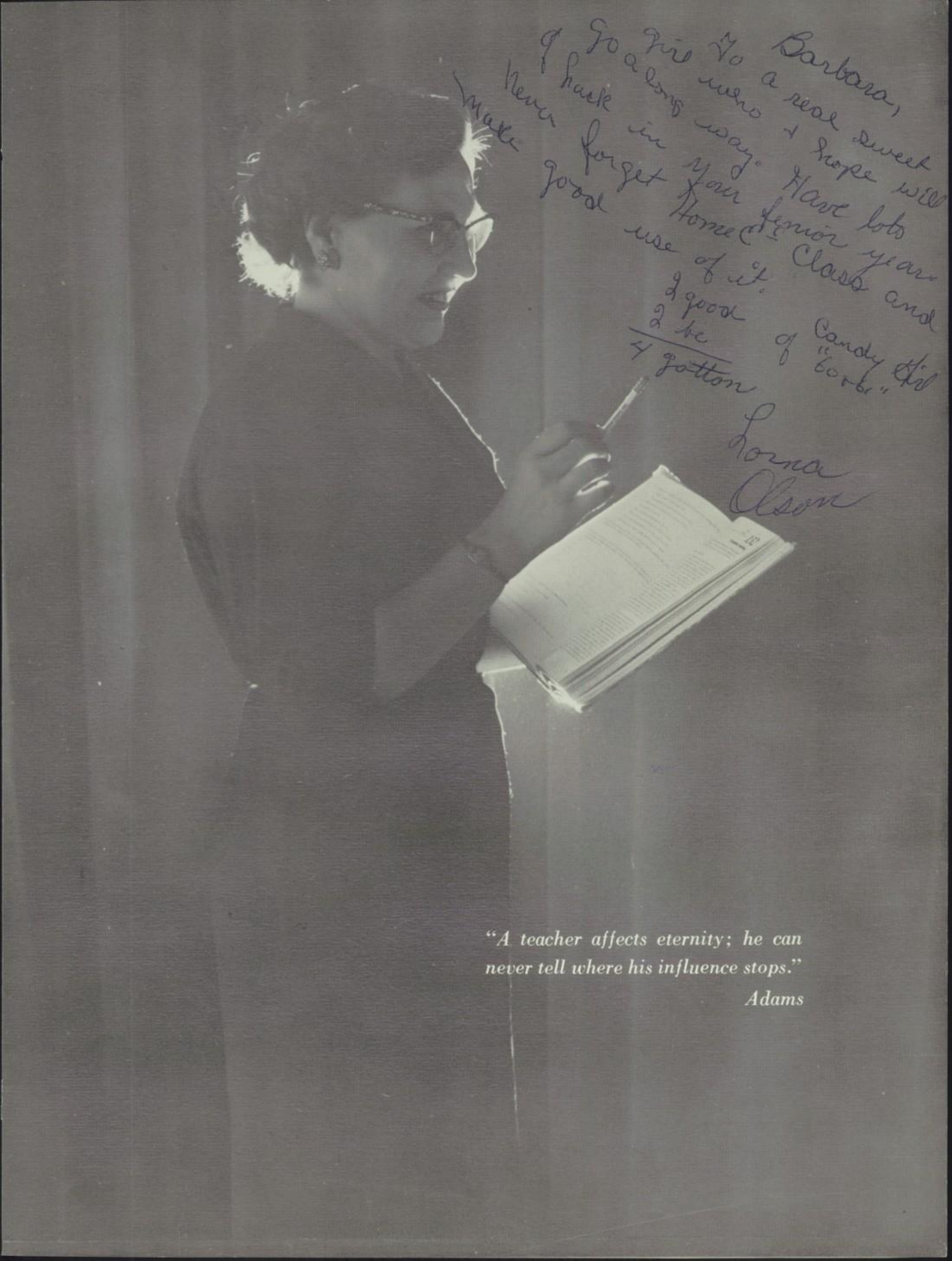

"A teacher affects eternity; he can never tell where his influence stops."

Adams

OUR SUPERINTENDENT

Our school superintendent, Mr. Harry Thompson, is pic tured with his wife, Margaret, and their children, Stanley and Marsha.

PRINCIPAL

Mr. Frank Bartholomew

DEAN OF GIRLS

Mrs. Esther Jones

DEAN OF BOYS

Mr. Bernard Monnes

Education should be as gradual
as the moonrise,
Perceptible not in progress
but in result.

—John Melville

Esther Bartholomew

Julius Bialostosky

Dahl B. Blauvelt

Daris Bunch

Donald E. Butzin

Winifred Casterline

Leora Cheney

Wynferd R. Chilton

Dolena V. Eilertsen

Marion S. Fenwick

Esther Bartholomew	U. S. History
Julius Bialostosky	American Problems, U. S. History
Dahl Blauvelt	General Science
Daris Bunch	Mechanical Drawing
Donald Butzin	U. S. History, Journalism
Winifred Casterline	Senior English
Leora Cheney	Algebra
Wynferd Chilton	Physics, Biology
Dolena Eilertsen	Home Economics
Marion Fenwick	Librarian, Algebra

Clifford L. Finley

Donald D. Gee

Ivan V. Gillam

Irma Greisel

Karl A. Hayes

Nancy A. Heartt

Ruth A. Henderson

Argyll Hensley

Calvin K. Hersey

Clifford Finley	General Science
Donald Gee	Geometry, Consumer Math
Ivan Gillam	Freshman English
Irma Greisel	Chemistry
Karl Hays	Special Education
Nancy Heartt	Physical Education
Ruth Henderson	Biology
Argyll Hensley	Freshman English
Calvin Hersey	American Problems
Wilma Hicks	Speech, Soph. English

Wilma C. Hicks

Howard C. Hubbard

James M. Jenkins

Howard L. Jones

Gloria Kelly

Dale E. Lindsey

Patrick F. Mallon

Ralph A. Meiling

Gwendolyn A. Mitchell

G. Richard Muhle

Hazel R. Newhouse

Howard Hubbard	Wood Working
James Jenkins	Geography, U. S. History
Howard Jones	Bookkeeping, Gen. Business
Gloria Kelly	Typing, Gen. Business, Art
Dale Lindsey	Metal, Gen. Science
Patrick Mallon	Spanish, Soph. English
Ralph Meiling	Mathematics
Gwendolyn Mitchell	Home Economics
Richard Muhle	Choral Music
Hazel Newhouse	Geography

Dean Nice

Marianne Ott

George Perry

Veral L. Peterson

John M. Platt

Lucille Poucher

Irma L. Rannow

Kathryn Rutherford

Willard Shattuck

Dean Nice	Physical Education
Marianne Ott	Soph. English, French
George Perry	Algebra 3 and Trig., Sr. Math, Geometry
Veral Peterson	Typing, Business Law
John Platt	Senior English, Soph. English
Lucille Poucher	Shorthand, Typing
Irma Rannow	Junior English
Kathryn Rutherford	Librarian
Willard Shattuck	Junior English, Soph. English
Suzanne Shepperd	Latin

Suzanne C. Shepperd

James H. Spinks

Patricia E. Stone

Frank N. Surmeyer

Douglas E. Vickery

William Watkinds

Harold K. Weber

Trostel Werth

Elizabeth West

James Spinks	Crafts, General Science
Patricia Stone	Physical Education
Frank Surmyer	Agriculture
Douglas Vickery	Physical Education
William Watkinds	Health, Physical Education
Harold Weber	Band
Trostel Werth	Curriculum Director
Elizabeth West	World History

SCHOOL BOARD

Paul E. Tucker, Chairman

Neida B. Radak, Clerk

William Masten

Elmer Settergren

Harvey Snyder

Earl Vincent

OFFICE STAFF

N. Radak, N. Weber, C. Schloredt, C. Padgett, K. Gullikson, A. Mark.

COUNSELORS & SECRETARIES

Seated: Mr. Blauvelt, Miss Bartholomew, Mr. Weber. **Standing:** S. Miller, S. Roth, C. Anderson, S. Rutherford, S. Bennett, C. Huntley, S. Curry, G. Houston, S. Bourgo, J. Truax, B. VanVoorhees, M. Ando, J. Knight, P. Park.

BUS DRIVERS

Row 1: A. Christianson, G. Peck, J. Walling, L. Poppenhagen, L. Large, W. Nyquist, C. Fast.
Row 2: L. Purkeypile, C. Peterson, F. Spangler, F. Voll, C. Burch, L. McNutt, R. Wall.

MAINTENANCE

Row 1: D. Steele, G. Gabbert, I. Ickler, W. Nord. **Row 2:** A. Pullen, J. Peters, W. Armstrong, A. Nystrom, R. Mercer.

FIRST AID

Row 1: S. Uecker, B. Hudson, J. Cogdill, Mrs. Stone. **Row 2:** L. Zandell, J. Surface, J. Hundley. **Row 3:** P. Ready, S. Mills, B. Young, P. Corlies.

OFFICE GIRLS

Row 1: D. Delgato, C. Longenecker, C. Street, D. Wilson. **Row 2:** E. Jebans, R. Bacon, G. Lunsford, C. Flisram.

CAFETERIA

M. Staples, B. Solhein, D. Grover, L. Roper, L. Lutocky, H. Rockwell, D. Petrick, Y. Staples, S. Bahr, K. Williams, M. Dunlap, D. Hughes, O. Ostrum.

CANDY STAND

L. Olson, C. Gipe.

STAGE CREW

Row 1: Mr. Lindsey, R. Shepperd, A. Gillis. **Row 2:** G. Molczan, D. Kennedy, O. Raynor.

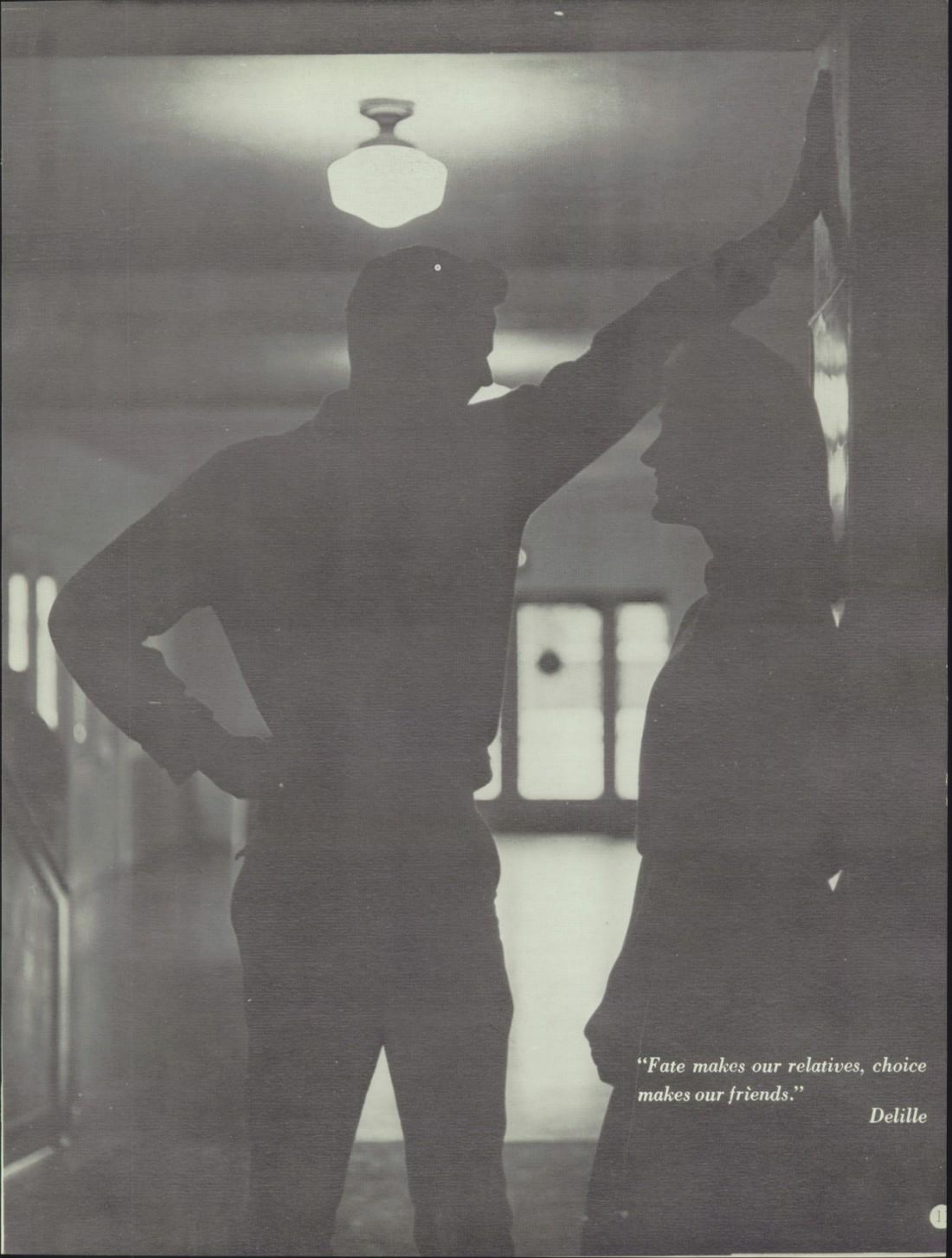

"Fate makes our relatives, choice makes our friends."

Delille

SENIOR CLASS COUNCIL

Richard Johnson
President

Paul McCartney
Vice-President

Susan Rutherford
Secretary

Bill Fujimoto
Sergeant-at-Arms

Row 1: Jim Carpenter. Paul McCartney. Carolyn Johnson, Bill Fujimoto, **Row 2:** Miss Henderson. Susan Rutherford, Keith Tillstrom, Miss Casterline **Row 3:** Betty Townsend. Stan Jones, Richard Johnson, Karen Suhr.

Abeln, Loretta Jean
Girls' League; Marriage.

Adams, Larry Henry
Hi-Y (Pres. '61), Nature-Science Club, Jr. and Sr. Play Casts; Electrical Engineering.

Akse, Karlyn Esther
Sorelle (Sgt.-at-Arms '60), Adv. Girls' Glee, Choir, Twirp Week Co-Chairman, Print & Cord Comm., Jr. Play Set Comm., Sr, Play Cast; College.

Altman, Charles B.
FFA (Treas. '60, Vice Pres. '61), Frosh, JV Football, JV Track, Frosh, JV Basketball; College.

Anderson, Charles Thomas
Track; Navy.

Anderson, Cherie Lyn
Xantho, Keyettes, Sorelle, Pep Club, Honor Roll: IBM Training.

Anderson, Shirley Viola
Girls' League; Beauty College.

Anderson, Terry L.
Radio Club (Sec. '59), Ski Club; College.

Ando, Marjorie
Student Council (Corr. Sec. '60, Rec. Sec. '61), Pep Club, Keyettes, Xantho, Prom Comm., Sr. Class Play; Beauty College.

Baird, Linda
Sorelle; Work.

Balzer, Lynda
Transfer from Reynolds, Girls' Intramurals, Argus Staff, FHA, Jr. Play Prorgams, Honor Roll; College.

Battaglia, Theo V.
FFA (Sentinel '61), Frosh, JV Football, Wrestling, JV Track; Work.

Baxter, James Robert
Boys' League; Work.

Becker, Charlene Marie
Usher Corps (Pres. '61), GAA, Sorelle; Work.

Becker, Virginia Marlene
Xantho (Treas. '61), Soph., Jr. Vice Pres., Gertie Gopher, Frosh, JV, V. Rally, Keyettes, Forensics, Soph. Class Queen, Argus Staff, Office Girl, Spanish Club, Munhinotu Staff, Chairman of Jr. Class Party, Sr. Play Cast; College.

Behm, Joanne Lucille
Choir; College.

Bell, Reba Mae
GAA, FHA, Honor Roll; Missionary.

Bennett, Barbara Sharon
Tri-Y, Xantho, Counselors Sec.; Secretary.

MOST LIKELY TO SUCCEED

Jim Carpenter

OUTSTANDING LEADERS

Jon Ellertson and Linda Robinson

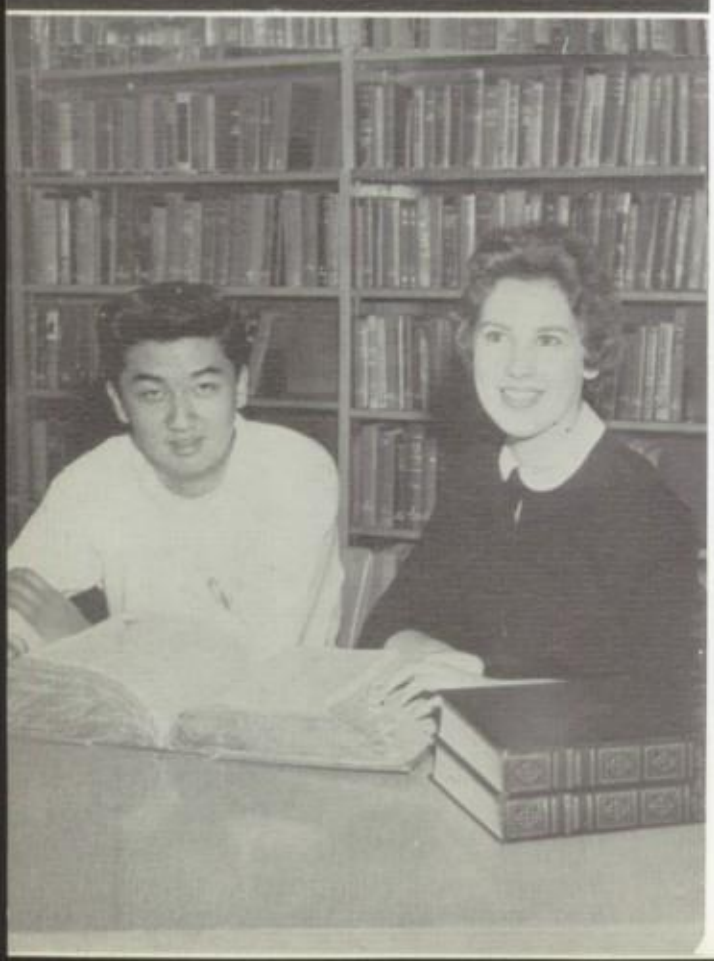

BEST STUDENTS

Dick Okino and Karen Suhr

Blocksom, Barbara Jean

Jr. Class (GL Rep.), Pep Club, Sorelle, Xantho, Adv. Choir, Girls' Glee, Prom Comm.; Secretary.

Bourgo, Janet Sue

Pep Club (Sec. '60), Forensics (V.P. '61), Keyettes, Assembly Comm., Sr. Play Cast; Stewardess.

Boyer, Garland Dean

Choir; State Police.

Braim, Linda Katherine

GAA; Work.

Brinser, John Orville

Frosh, JV, V Football, JV, V Basketball; Work.

Brocanelli, Julie Margaret

Transfer from St. Vincent High School, San Francisco, Keyettes (Sec. '61), Argus Staff, Forensics, Sr. Play Cast; Medical Social Worker.

Brooks, Sheryl Corinne

Sorelle (G. L. Rep. '61), Munhinotu Administration Editor, Keyettes, Jr. Play Costumes Comm., Sr. Play Cast; Teacher.

Brooks, William Raymond

Transfer from Puyallup High School, Washington, Adv. Choir, Overtones, Sr. Play Cast; Radio and TV Operation.

Brummel, Dorothy Darlene

Keyettes (Vice-Pres. '61), Pep Club; Secretary.

Burns, Jerry Dean

Boys' League; Navy.

Burns, John Swan

Boys' League; Undecided.

Buroker, Kathryn Ann

Girls' League; Elementary Education.

Carlson, Richard Allen

Order of G (Council '61), Science Club, Sr. Play Cast, Snowball Decorations Comm., Honor Roll; College.

Carpenter, James Royal

Nat. Honor Society (Pres. '61), ICC, Jr. Class JRC Rep., Munhinotu Business Mgr., Sr. Class Boys' League Rep., Science Club, Sr. Play Cast, Snowball Ticket Comm., Spring Sports Carnival Game Comm., Honor Roll, Science Achievement Awards '57-'59, Boys' State Rep., Order of the G (Council '61); College.

Chadwick, Nancy Ann

Pep Club, GAA, Tumbling; Airline Stewardess.

Child, Steve R.

Boys' League; Work.

Clarke, Carolyn Jean

Pep Club (Pub. Mgr. '59), GAA (Sgt.-at-Arms '59), Ski Club, Frosh Class Council, Honor Roll; Marriage.

Clemmer, Peter Laird

Boys' League; College.

Cleveland, Victoria Louise

Xantho (ICC Rep. '60), Keyettes, Pep Club, Gertie Gopher '58, Office Girl, Tumbling, Class Party Comm., Snowball Comm.; Business College.

Cogdill, Loren Douglas

JRC (Sec. '58), Boys' League Rep. '59, Hi-Y, ICC, Student Council (Sgt.-at-Arms '61), Jr. Play Cast, Order of the G (Treas. '61); College.

Collins, Phyllis Jean

Pep Club; Secretary.

Conner, Kathleen Belle

Girls' League; Marriage.

Cooper, Helen Louise

Transfer from Centennial, FHA; Business College.

Cox, Peggy Diane

Girls' Glee; Marriage.

Cox, Ron Lee
Transfer from Sandy, Boys' League; Undecided.

Cross, Sharrie Lee
GAA, Keyettes, Sorelle, Jr. Play Publicity Comm., Sr. Play Stage Design; Art Career.

Cunningham, Thomas Mike
Boys' League; Work.

Curry, Sharon Kay
Adv. Choir (Corr. Sec. '60-'61), Overtones, Sorelle, GAA; Secretary.

Curtis, Carol Jayne
GAA, Argus Staff; IBM.

Davis, Howard
Boys' League; Undecided.

Davis, John Gordon
Boys' League; College.

Davis, Lynn C.
Hi-Y; Industrial Illustration.

Day, Bill Wayne
FFA (Treas. '60), JV Track, JV Football; Navy.

Donison, Don Aron
Boys' League, Air Force.

Eblen, Richard Edwin
Adv. Choir, Overtones, Baseball; College.

Eichler, Sharon Rae
Keyettes (ICC Rep. '61), Forensics (Sec.-Treas. '61), Pep Club, GAA, Munhinotu Index Ed., Nurses' Aid, Honor Roll; College.

Eilertson, Kristine Lee
Jr. Class Sec., Student Council (Treas. '61), Xantho, FHA (Corr. Seç, '59, Parliamentarian '60), Homecoming Queen, Honor Roll; College

Ellertson, Jon Arthur
AFS Exchange Student to Germany, Junior Rotarian, Student Council (Frosh and Soph. Class Rep., 1st Vice-Pres. '60, Pres. '61), Hi-Y (Chaplain '61), Junior Rotarian, Nat. Honor Society, IRL, Argus Staff, Frosh and Soph. Party Decorations Comm., Honor Roll, Science Achievement Honorable Mention '59; College.

Farrand, Candace Rae
Transfer from Clackamas, Xantho, Girls' League Rep. '61, Pep Club, Adv. Choir, Speech Events; X-Ray Technician.

Fast, Casey Cordell
School Fire Marshal, Honor Roll; College.

Fitch, Judith Ann
Sorelle, Pep Cub, Keyettes, Sr. Play Cast; Business Administration.

Fleming, Connie Lou
Sorelle (Treas. '61), Sec. for Dean of Boys; Secretary.

Flory, Loren W.
Boys' League; Undecided.

Foreman, James Charles
Fr. Football and Baseball, JV Baseball; Work.

Fosberg, Janet Mary
FHA (Pub. Mgr. '59, Rec. Sec. '60), Usher Corps. (ICC Rep. '60, Vice-Pres. '61), Jr. Class JRC Rep., Munhinotu Academics Ed., Nurses' Aid, Nat. Honor Society (Corr. Sec. '61), Honor Roll; Teacher.

Frace, Warren Gerald
Boys' League; Work.

Fujimoto, William T.
Sr. Class Sgt.-at-Arms, Boys' League Vice-Pres. '60, Hi-Y, Order of G, Track, V. Football, Wrestling, J. V. Basketball; Engineering.

Garguilo, Maria Lina
Exchange student from Brazil, Xantho, Sorelle, IRL;

Geisler, Mardella Lee
Sorelle (Vice-Pres. '60), Pep Club (Pres. '61), GAA, Adv. Choir, Adv. Girls' Glee, Overtones, Argus Staff, Chairman of Print & Cord, Honor Roll; Teacher.

Gillis, Allan D.
Argus Staff, Radio Club, Sound, Sight, Light; Engineer.

Glahn, Pearl
Girls' League; Marines.

Grimsted, Michael Lee
IRL, Forensics, Argus Staff, Honor Roll, Jr. and Sr. Play Casts and Comms.; Psychology.

Groat, Bonnie
Girls' League; Work.

Guddat, Jerry Ray
Fr. and Jr. Pres., Boys' League Pres. '61, Order of G, Prom General Chairman, Fr. and Jr. Parties Chairman, Snowball Program Comm., Jr. Play Cast, Fr. Basketball, JV, V Wrestling, Fr. and V Football, JV Track; Business Administration.

Gunderson, Walter Henry
Fr. Football, JV Wrestling; Iron Worker.

Harder, Thomas Eugene
Boys' League; Nursery Work.

Hardwick, Jack
Boys' League; Undecided.

Hauglum, Beverly Jean
FHA (Treas. '61). Sorelle; Work.

Hawes, Steven James
Forensics (Sgr.-at-Arms '59), Fr. Boys' League Rep., Hi-Y, Student Council (2nd Vice-Pres. '61), Nat. Honor Society, Sr. Play Cast, Snowball Ticket Comm., Prom Programs Comm., Jr. Play Sets Comm., Recipient of Junior Cup, Honor Roll; Law.

Hayman, Gale Jean
Transfer from Hood River, IRL (Historian '61), Ski Club, Nature Club, Argus Feature Ed. '61, Jr. and Sr. Play Casts; Journalist.

MOST TALENTED

Jerry Rutherford and Kay Wall

MOST ATHLETIC

Jerry Guddat and Betty Townsend

MOST PLEASING PERSONALITY

Steve Hawes and Kris Eilertson

Hippenstiel, Marie E.
FHA (Corr. Sec. '61); Beauty College.

Holloway, Era Arlynne
Girls' League; Bible College.

Holmlund, Ellen
Transfer from Sequoia High; Undecided.

Houston, Gladys Marie
GAA, Counselor's Sec., Nat. Honor Society, Honor Roll, Science Achievement Honorable Mention '59; Marriage.

Hubbard, William Henry
AFS Exchange Student to Austria, Nat. Honor Society (Pres. '61), Science Club, Order of the G, Argus Staff, Honor Roll, Science Achievement Awards '58, '59, Outstanding Physics Student; Physics Teacher.

Hudson, Beverly Arlene
Pep Club; Marriage.

Hughes, J. Stephen

Hi-Y; Pharmacy.

Jackson, Kurt Dennis

Sr. Play; Drafting.

Johnson, Alvin John

Boys' League; Work.

Jones, Lawrence Perry

Transfer from Reedsport, Honor Roll; Mining Engineer.

Josefson, William Erick

Boys' League; Work.

Kallberg, Karen Lynne

Xantho (Sgt.-at-Arms '60, Pres. '61), Girls' Glee (Pres. '59), Nat. Honor Society (Treas. '60), Adv. Choir (Treas. '61), Overtones, Honor Roll; Secondary Education.

Hundley, Carol Louise

Sorelle (Pub. Mgr. '60, Vice-Pres. '61), Xantho (Pub. Mgr. '60), Nat. Honor Society (ICC Rep. '61), Munhinotu Staff, Snowball Ticket Comm., Big and Little Sister Tea Comm., Co-Chairman of Twirp Week, Honor Roll, Counselor's Secretary; Elementary Education.

Ickler, Bonnie Rae

Pep Club (Pub. Mgr. '59), Girls' League (Pub. Mgr. '61), Xantho (Sgt.-at-Arms '61), JV and V Rally, Sorelle, Wrestling Banquet Chairman, Adv. Girls' Glee, Adv. Choir, Jr. Play Cast; Airline Stewardess.

Jarl, Norman R.

Hi- Y; Mechanical Engineering.

Jarvis, Linda Arlene

GAA; Work.

Johnson, Carolyn Lois

Nat. Honor Society (Corr. Sec. '61), Student Council (Jr. and Sr. Class Rep.), Xantho, Sorelle, Keyettes, Jr. Play Cast, Girls' Glee, Adv. Choir, Overtones, World Clothing Drive Chairman, Honor Roll; Elementary Education.

Johnson, Richard Evar

Sr. Pres., Jr. Sgt.-at-Arms, ICC (Vice-Pres. '60), Hi-Y (ICC Rep. '60), Student Council (Jr. Rep.), Nat. Honor Society, Prom Decorations Comm., Jr. and Sr. Play Casts, Fr. and JV Basketball and Football, Intramural Basketball, Honor Roll; Math Major.

Jordan, Christine Nancy

Pep Club; Hygienist.

Joy, John Turner

FFA (Vice-Pres. '59, Pres. '60, District Sec. '61), Student Council (Soph. Rep.), Boys' League Sgt.-at-Arms '59, Letterman's Club, V Track, Fr. and V Football, JV and V Basketball, Honor Roll, FFA Awards; College.

Kaiser, John L.

FFA; Air Force.

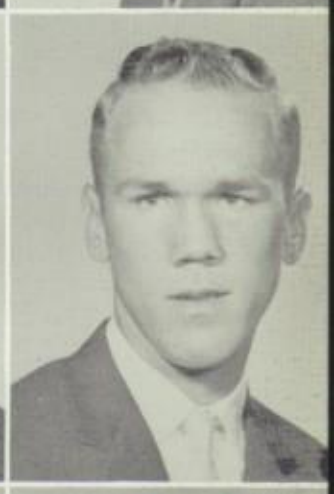

Karn, Eileen Marie

Transfer from Jamestown High, N. Dakota; Accounting.

Kerslake, Rodrick Allan

FFA, Intramurals, Fr. Basketball; Navy.

King, Allen Ray

Ski Club, M. C. Frosh Party, Sr. Play Cast, Fr. and V. Basketball, JV Baseball; Electronics.

King, Cliff

Forensics, Pep Club, Football and Track Mgr.; Beautician.

Kinoshita, Jayne

Sorelle (ICC Rep. '69, Sec. '60), Xantho (Pub. Mgr. '61), Nat. Honor Society, Keyettes, Pep Club, Girls' League (Sec. '61, ICC '60), Honor Roll, Print & Cord Tickets Comm., Big and Little Sister Tea Comm., Snowball Pub. Comm., Girl of the Month; College.

Kjenslee, Gary Lee

Hi-Y, JV and V Football, Fr. and JV Baseball, Honor Roll; Engineer.

Klindt, Linda Ann

Transfer from David Douglas; Airline Stewardess.

Krieger, Sharon Nadine

Keyettes, FHA, Girls' Glee; Beauty School.

Kuzmesky, Margie Lee

Transfer from Corbett High, Sorelle (Sgt.-at-Arms '61), Munhinotu Organizations Ed., GAA; Nursing.

Lauderback, Linda June

Pep Club, Keyettes, Girls Glee; Beauty College.

Lewis, Betty Joanne

Girls' League; Work.

Lewis, Ronald Wayne

Letterman's Club (Vice-Pres. '60), Varsity Wrestling; Coach.

Lind, Marjorie Ann

Argus Typist, Student Council (Asst. Treas. '61), Honor Roll; Secretary.

Lintner, Richard Vance

Hi-Y (Sec. '61); Navy.

Longenecker, Carol Anne

Pep Club, Xantho, Girls' Glee, Adv. Choir, Overtones; Elementary Education.

Lundquist, Richard Duane

Boys' League; Electronics.

Lunsford, Linda Anne

Soph. Class Sec., Forensics (Pres. '61), Xantho, Sorelle, Keyettes, Argus Staff, Nat. Honor Society, FHA, JV Rally, Tumbling, Sr. Class Play, Honor Roll; Secondary Education.

MacMillan, Patricia Ann

GAA (Girls' League Rep. '61), Sec. of Frosh Girls' League Council, Argus Business Mgr., Sorelle, Nature Club, IRL, Tumbling; Teacher.

McCartney, Paul David

Sr. Class Vice-Pres., Nat. Honor Society, JV Wrestling, JV Tennis, Honor Roll; Engineering.

McKee, Mat Arnold

JV Football and Basketball; College.

McMillen, Rita Joan
Keyettes, Sorelle, Munhinotu Activities Ed., Sr. Play Cast; Teacher.

Magnuson, Eileen Mae
Keyettes (Pres. '61), Frosh Girls' League Council Pres., Nat. Honor Society, Sorelle, Nature Club, Girls' Glee, Nurses' Aid, Choir, Munhinotu Copy Ed., Jr. Play Comm., Honor Roll; Nursing.

Marlatte, Charles Hiram
Nature Club, Frosh, JV and V Football, JV Track; College.

Martsolf, Charlotte Jean
Girls' League; Marriage.

Merritt, Louis Gordon
Boys' League; Mechanics.

Metzger, Marsha
Married.

Miller, Fordyce George
Football, Wrestling, Track, Argus Staff, Sr. Play; Marines.

Miller, Susan Ann
Transfer from Jefferson High; Beauty College.

Mills, Patricia Lee
Pep Club (Pres. '60), Keyettes; Secretary.

Milne, Harold Michael
Honor Roll; Engineer.

Molezan, Kenneth Frank
FFA, Sight-Sound-Light; Navy.

Moulton, Shirley Irene
Transfer from Jefferson High; Beauty College.

Murrell, Jean Ann
IRL (Pub. Mgr. '61), Argus (Reporter '59, News Ed. '60, Editor '61), Frosh Girls' League Council, Nat. Honor Society, Sr. Play Cast and Programs Comm., Science Achievement Award, Narrator—Latin Banquet, Nat. Merit Scholarship Semi-Finalist; Pre-Medicine.

Nelson, Jeanette Louise
Girls' League; Undecided.

Nelson, Richard Martin
Order of G (Treas. '61), Frosh, JV and V Football, JV Baseball, JV and V Track, Frosh, JV Basketball, V Wrestling; Coach.

Nelson, Shirley Ann
Girls' League; Secretary.

Null, Patricia Ann
Girls' League; Marriage.

Okino, Dick Lee
Hi-Y (Treas. '61), Boys' League Vice Pres. '61, Nat. Honor Society, JV Wrestling, Honor Roll; College.

BEST
LOOKING

Hi Marlatte
and
Carolyn Johnson

BEST
SENSE
OF
HUMOR

Cliff King
and
Karen Kalberg

BEST
DRESSED

Larry Adams
and
Cherie Anderson

Olson, Christine

Keyettes (Pub. Chairman '61), Munhinotu Editor, Argus Staff, Adv. Choir, Overtones, Prom Decorations Comm., Girls' League Tea Decoration Comm., Honor Roll, Nat. Honor Society; Commercial Artist.

Onchi, Ray S.

Soph. Class Sgt. - at - Arms, Boys' League Sec. '60, Hi-Y, Honor Roll, Frosh, JV, V Football, Frosh, JV, V Baseball, Frosh, JV Basketball; Optometry.

Paladeni, Sharon Rose

Girls' Glee; Airline Stewardess.

Park, Penelope Joy

Xantho (Sec. '61), Sorelle, Counselor's Sec., Munhinotu Staff, Argus Typist, Tumbling, JV and V Rally, Jr. Basketball Princess; Secretary.

Peterson, Sylvia Marianne

Xantho (Treas. '59, Vice-Pres. '60-'61), Ski Club, Snowball Programs Comm.; Business College.

Pilgreen, Cecil Wayne

Boys' League; Work.

Ponsler, Robert Dale
Transfer from Indianapolis, Ind.; Navy.

Potts, Charles Alden
Adv. Choir (Pres. '61), Overtones, V. Tennis, V. Rally, Gresham High Broadcaster for KGRO; College.

Powell, John Jackson
Hi-Y, Argus Staff, JV Wrestling; Automotive Technology.

Price, Cora Naomi
Sorelle; Business College.

Raynor, Owen Rex
Boys' League; Undecided.

Ready, Claudia Jean
Nurses' Aid, Councilor's Sec., Sorelle (Historian '60, Sec. '61), Peb Club, Honor Roll; Marriage.

Ready, Richard Owen
Boys' League; Naval Reserve.

Reed, Joseph Arthur
FFA; Navy.

Richard, Sheila Arlene
FHA (Treas. '60, Girls' League Rep. '61), Spanish Club (Pub. Mgr. '61), Pep Club, Nature Club, Jr. Play Cast; College.

Richards, Michael
Fr., JV and V. Football, JV Wrestling and Track; College.

Rinker, Robert Franklin
Fr., JV and V. Baseball, Football, Basketball, Student Council (Jr. Class Rep.), Order of G, Hi-Y; College.

Roberts, Delores Mae
GAA, FHA, Girls' Glee; Work.

Robertson, Gail Louise
Usher Corps, Nat. Honor Society, Sr. Play Costumes Comm., Honor Roll; Physical Science Career.

Robinson, Linda Marilyn
GAA, Nat. Honor Society, Sorelle, Frosh, JV and V. Rally, Intramurals, Print and Cord Ticket Comm., Girl-of-the-Month Comm., Honor Roll, Girl-of-the-Monht, Soph. Basketball Princess, Jr. Homecoming Princess, Girls' League Council (Pres. '61, Vice-Pres. '60); College.

Roper, Jerry Ralph
Boys' League; Trade School.

Rupp, Helen Carole
Spanish Club (Vice-Pres. '61), Pep Club, Usher Corps (JRC Rep. '60), Nat. Honor Society, Argus (News Ed. Ad Ed., and Business Mgr.), Sr. Play Costumes Comm., Honor Roll, Journalism Award '60; College — Advertising.

Russell, Douglas Kirk
Transfer from Elmira High. Hi-Y, JV and V Basketball, JV Track; Dentistry.

Russell, Shirley Ann
Transfer from Cleveland High, Sorelle; Marriage.

Rutherford, Gerald Vincent
Hi-Y, Band, Honor Roll; Teacher.

Rutherford, Susan Vernesse
Pep Club (Sec. '59, Treas. '60, Girls' League Rep. '61), Adv. Girls' Glee, Sr. Class Sec., Spring Reign Throne Comm.; Business College.

Sanderson, John A.
Boys' League; Aviation.

Schneider, Nancy Ann
Spanish Club (Sec. '61), GAA, Xantho, Sorelle, Honor Roll; College.

Schoen, Paul Eugene
FFA; Service.

Scribner, Lauri Ann
Ski Club, Keyettes (Treas. '60), Xantho (JRC Rep. '60), Nurses' Aid, Basketball Dance Comm.; College.

Sester, E. Lisette
Argus (Typist and Bookkeeper), Munhinotu Senior Section Ed., Nat. Honor Society, Honor Roll; Medical Technology.

Shelley, James Robert
Boys' League; Navy.

Shelly, Terry Dale
FFA, Fr., JV Football, JV Track, JV Wrestling; Engineer.

Smith, Mary Eunice
Girls' League; I.B.M. Work.

Snider, Chuck Nelson
Boys' League; Undecided.

South, Lynn Marvin
Boys' League; Machinist.

Stamm, Delmar Dwain Jr.
Boys' League; Navy.

Steele, George Thomas
Football, Basketball, Track, Order of G; Navy.

Sternberg, David
Cross Country Track; College.

Stewart, Jerry Wayne
Hi-Y; Air Force.

Stoller, Joyce Lavada
Girls' League; Tailoring.

Street, Clirean Ann
Pep Club (Sec. '61), GAA, Keyettes; Secreary

Strom, Eric L.
Honor Roll; Engineer.

Suhr, Karen Elsa
GAA (Membership Chairman '59, Social Chairman '60, ICC '61), Pep Club (Pub. Chairman), Student Council (Sr. Rep.), Fr. Girls' League Council, Nat. Honor Society, Jr. and Sr. Play Casts, Football Dance Comm., Honor Roll, Science Achievement Awards '58, '59, Outstanding Physics Student Plaque, Nat. Merit Scholarship Semi-finalist; College.

Sweeney, Kay Ann
Transfer from Centennial, GAA, Pep Club, Class Party, Intramurals; Beauty College.

Thoren, Carolyn Jean
Student Council (Member-at-Large '60), Sorelle (Y-Teen Rep.), Nat. Honor Society (Rec. Sec. '61), Argus Staff, Honor Roll; Elementary Education.

Tibbett, Jeannetta Ann
Transfer from Safford, Arizona, FHA (Pres. '60, '61), Spanish Club (ICC '60), Sports Dance Entertainment Comm., Honor Roll; Social Worker.

Tillstrom, Keith David
Student Council (Jr. Rep.), Sr. Council, Argus Staff (Sports Ed. '61), Nature Club, Hi-Y, Order of G, JV, V Basketball Mgr., V Tennis Mgr., Nat. Honor Society, Honor Roll; Journalism.

Tompkins, Judy
Argus Staff, Sorelle, GAA, FHA, Nat. Honor Society, Tumbling, Pep Club, Gertie Gopher, Girls' League Council, ICC (Pres. '61), Fr. Girls' League (JRC Rep.), Sr. Play Cast, Election Comm., Rhythmettes, Honor Roll; Wholesale Buying.

Townsend, Elizabeth Ellen
GAA (Sec. '60, Pres. '61), Lettergirls (ICC Rep. '60), Girls' League (Sr. Rep.), Student Council (Soph. Rep.), Nature Club, Jr. and Sr. Play Casts, Prom Comm.; Interior Decorator.

Travis, Laurel Kenneth
Boys' League; Special Training.

Truax, Judith Shannon
FHA (Sec. '61), Usher Corps, Sorelle, Munhinotu Staff, Jr. Play Properties Comm., Sr. Play Cast; Social

Turnidge, Sharon Lee
GAA (Social Chairman '61), Spanish Club; Nursing.

Turnidge, Susan Ann
GAA (Vice-Pres. '61), Spanish Club; Nursing.

Uland, John William
Boys' League; Army.

Ulrich, Ronald Richard
Boys' League; I.B.M. School.

Vedder, William D.
Transfer from Benson High; Art School.

Wall, Kay Loree
Choir (Rec. Sec. '61), Adv. Choir, Overtones, Xantho, Argus Staff, GAA, Munhinotu Underclassmen Ed., Honor Roll; Music.

West, Jo Ann
Pep Club (ICC Rep. '59), Overtones, Adv. Choir, Sr. Play Cast, Honor Roll; College.

Whittlesey, Roger Clayton
FFA (Treas. '60, '61), Frosh Football; Construction Work.

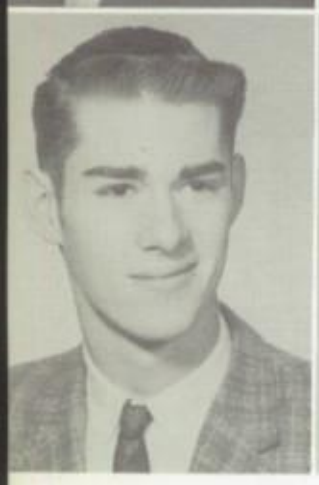

Wiesinger, Bobbie Kathleen
Transfer from Wy 'East High, Hood River, Nat. Honor Society (Historian '61), Girls' League (Vice-Pres. '61), Girl-of-the-Month Comm., Xantho, Honor Roll; Pharmacy.

Williams, Jerry Lee
Boys' League; Work.

Williams, Sharron Lorraine
Transfer from Reynolds High; I. B. M. Work.

Wilson, Allan Dennis
Forensics, Prom Publicity Comm., Sr. Play Cast; Advertising.

Wright, Neal
Science Club; College.

Yates, Nancy Kathleen
Adv. Girls' Glee, Adv. Choir; Secretary.

Young, Leon
IRL (Pres. '61), Forensics (ICC Rep. '60), Hi-Y, Nat. Honor Society, Jr. and Sr. Play Casts, Honor Roll; Pre-Medicine.

Youngeberg, Gerald Dean
Frosh Football; Work.

Zandell, Linda Lee
Nurses' Aid, Keyettes (Treas. '61), Pep Club; Work.

Jean Ann Murrell

In Memoriam

"Her life was turning, turning,
In mazes of heat and sound;
But for peace her soul was yearning,
And now peace laps her round."

Matthew Arnold

JUNIOR CLASS COUNCIL

Gil McCutcheon
President

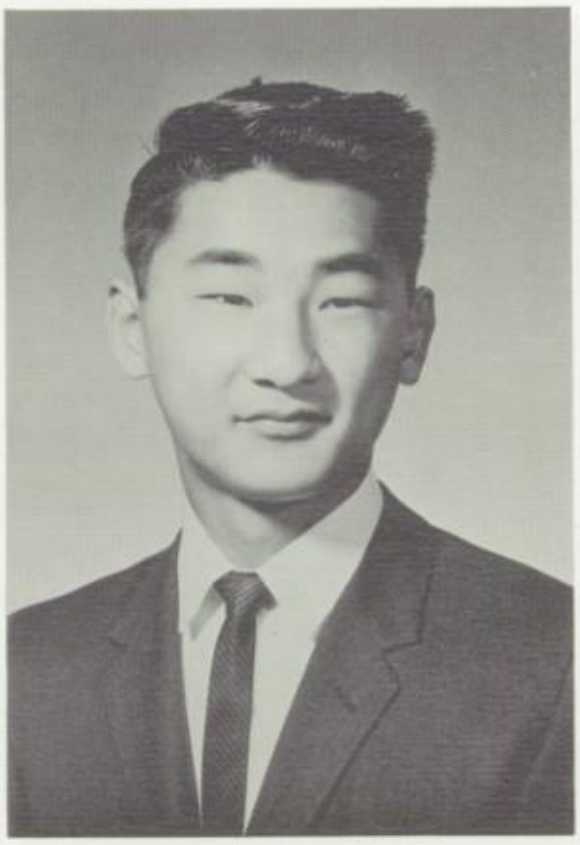

Bruce Park
Vice-President

Bobbi Jo Young
Secretary

Sue Grover
Sergeant-at-Arms

Row 1: Bruce Park, Janet McNeill, Andrea Chiodo, Jan Roher, Mrs. Fenwick, Mr. Platt. **Row 2:** Bob Stone, Gil McCutcheon, Bobbi Jo Young, Wayne Swanson, Mr. Nice.

Alyea, Alice
Amy, Byron
Anderson, Barbara
Ansell, Karen

Armitage, Jerry
Armstrong, Claudia
Austin, Margaret
Aylesworth, Sally

Babuska, Bonnie
Bacon, Rhonda
Baird, Jeanie
Balch, Joan

Balzer, Dennis
Barton, Barbara
Bateman, Larry
Bayley, Bill

Beasley, Mary
Bergh, Janet
Binning, Dick
Bonner, Leroy

Bouck, Ralph
Boyle, Joe
Brackenbury, Jim
Brinser, Ken

Brown, Mary
Buhler, Dennis
Byrne, Jim
Caddy, Mary

Caldwell, Judy
Carrol, Kacy
Cheatham, John
Chiodo, Andria

Christensen, Sharon
Clapp, Judy
Clark, Ed
Cogdill, Janet

Collins, Joan
Comer, Joe
Cooper, Bill
Corlies, Pat

Creech, Hurl
Day, Margie
Deatherage, Barbara
Delgado, Diane

Dickey, Leila
Dodd, Jerry
Egli, Harlan
Eichner, Larry

Erickson, Art
Erickson, Dean
Evans, Linda
Farwell, Beverly

Fernandez, Dolores
Fessler, Dennis
Fisher, Mike
Flisram, Carol

Frace, Jack
Frazier, Vernona
Garrison, Carol
Garrison, Orville

Gillespie, Richard
Gillis, James
Gipe, Claudia
Goodwin, Delwin

Grimsted, Mary
Grover, Sue
Gurske, Bob
Hamilton, Judy

Harper, Judy
Hensley, Thomas
Hoffman, Joan
Hofmann, Emery

Holloway, Joyce
Horine, Arlie
Hull, Peggy
Hundley, Janice

Jackson, Janice
Jebens, Elinore
Kalmbach, Carol
Kennedy, David

Kimerling, Virgil
Kinoshita, Cheryl
Kittleson, Colleen
Kniefel, Gordon

Knight, Joyce
Knox, Karen
Kronenberg, Jim
Ladd, Bob

Lasher, Barry
Lasher, Brian
Lasley, Charlene
Leber, John

Lessard, Leatha
Loftin, Cliff
Lomboy, Dolores
Lunsford, Glenda

Lutz, Faye
Mace, Gayle
Martsolf, Vernon
McAllister, Grant

McCoy, Jeri
McCutcheon, Gil
McGill, Roy
McGinnis, Nancy

McMurry, Joy
McNeill, Janet
McVey, Alice
Miller, Bertha

Miller, Dale
Miller, Jerry
Miller, Loretta
Milne, Dick

Mills, Stephanie
Molczan, George
Molter, Rick
Morfitt, Larry

Mormance, Jim
Murphy, Bob
Nelson, Dave
Niswender, Ron

Nyquist, Dean
Olson, Leonard
Olson, Lorna
Ouchida, Mae

Owens, Tom
Park, Bruce
Parker, Dan
Pattie, Preston

Payne, Kenneth
Peer, Don
Petrick, Dixie
Plum, Beverly

Ray, Shannon
Redfern, Alice
Rhoads, Sandra
Richards, Jerry

Roberts, Mary
Robinson, Dennis
Robinson, Judy
Rockwell, Henrietta

Roher, Jan
Romine, Roberta
Ronnfeldt, Grace
Roser, Sam

Roth, Sylvia
Russell, Warren
Schiller, Lon
Schutte, George

Schweitzer, Darlene
Sedig, Kay
Shepard, Darrell
Smith, Larry

Smith, Marden
Smith, Tim
Staples, Dwayne
Stewart, Carol

Stone, Bob
Streeter, Joan
Stricker, George
Sundquist, Gaylen

Surface, Jeannie
Swanson, Don
Swanson, Wayne
Sweeney, Dave

Szymezak, Richard
Takashima, Fred
Tapper, Evelyn
Tennant, Ronnie

Terpening, Larry
Terry, David
Tracy, Irma
Tullis, Bonnie

Underhill, Darrel
Updike, Junior
VanBeek, Steve
VanDeusen, Dean

Wagner, Larry
Wagner, Sharon
Walling, Diana
Weisdorfer, Ron

West, Barbara
West, Jerry
Wheeler, Jeff
Whiting, Penny

Whitmore, Jack
Wight, Wendy
Wilkerson, Anna
Wills, Dan

Wilson, Billie
Wilson, Dorinda
Wilson, Marilyn
Witter, Gertrude

Young, Bobbie
Young, Judy
Yung, Karen
Zimmerman, Carolyn

CLASS MEETING

SOPHOMORE CLASS COUNCIL

Jim Carlson
President

Dale Whitmore
Vice-President

Kathy Robbins
Secretary

Carol Hicks
Sergeant-at-Arms

Row 1: Don Thompson, Bernice Kleiber, Franklin Blake. **Row 2:** Barry Rogge, Carol Hicks, Linda Hering. **Row 3:** Gailee Mills, Dale Whitmore, Jim Carlson, Kathy Robbins.

Adams, Lois
Allen, Marcia
Anderegg, Tony
Anderson, Allan

Anderson, Bob
Anderson, Rick
Anderson, Sheryl
Ansell, Diane

Armer, Judy
Bacon, Jay
Bahr, Sandra
Bailey, Jerry

Bailey, Ken
Barger, Pat
Barton, Betty
Becker, Carolyn

Becker, Yvonne
Bell, Laura
Behm, Bob
Benshoof, Janice

Bivens, Lois
Blackledge, Douglas
Blake, Frank
Bolten, Dan

Boone, Charles
Boon, Nancy
Bourgo, Eddie
Brocanelli, Margaret

Brooks, Bill
Brown, Jimmy
Buis, Judy
Bundy, Marlene

Burns, Charles
Carlson, Jim
Carpenter, Larry
Clark, Diane

Clark, Gordon
Clawson, Roger
Clum, Cheryl
Collins, June

Collins, Linda
Colvin, Kathy
Cooper, Judy
Crow, Mardell

Currier, Nancy
Dahlstrom, Shirley
Davis, Don
Davis, Ralph

DeYoung, Scott
Deuson, Gene
Emery, Charlene
Erickson, Bob

Farley, Bill
Fast, Marce
Fetters, Jody
Fernandez, Consuelo

Fernandez, Evalina
Flores, Benito
Fletcher, Robert
Flint, Kathy

Flisram, Don
Franks, James
Frisbie, Christine
Fry, Richard

Fujimoto, Bob
Garnett, Gloria
Garrison, Bonnie
Garrison, Freeman

Gaymon, Kathy
Geiss, Geraldine
Gustafson, Cheryl
Hagner, Dale

Hanlon, Cathy
Happold, Peggy
Harriman, Ed
Haynes, Carol

Heath, Judy
Hering, Linda
Herriford, Dennis
Hewling, Leroy

Hicks, Carol
Hippenstiel, Linda
Hodge, David
Hodges, Karen

Holmlund, John
Hoppe, Walt
Horsford, Pat
Hosaka, Sage

Hudson, Bonnie
Iman, Ed
Irving, Mike
Jacobson, Cheryl

Jester, Clay
Johnson, Hayden
Johnson, Janice
Johnson, Karin

Johnson, Penny
Karn, Karin
Kauffman, Etta
Kelly, Elizabeth

Kidder, Kent
Kirk, Diane
Kleiber, Bernice
Kradenpoth, Gregor

Krieger, Delton
Lauer, Ron
Lewis, Jim
Lewis, John

Lintner, Betty
Little, Ron
Lomboy, Victor
Lorain, Sheila

Lunday, Pat
Lundbom, Paul
Lundgren, Danny
Lundrigan, Dwayne

Marr, Cheri
Martin, Jack
Martsolf, Dixie
Mattox, Ken

McAllister, Cameron
McCartney, Carolyn
McPeak, Candy
McWrightman, Bruce

Merry, Sharon
Mills, Gailee
Mills, Katherine
Milne, Robert

Mitchell, Judy
Moffet, Sheila
Moore, Dan
Moore, Tom

Moothart, Sheryl
Mormance, Leonard
Morris, Dianne
Morris, Glen

Nelson, Bonnijean
Onchi, Ron
Osburn, Peggy
Overton, Harold

Page, Greg
Palmblad, Dianne
Panit, Benny
Parrett, Karen

Park, Paul
Passmore, Dean
Payne, Jean
Payne, Jean

Peters, Gene
Peterson, Eric
Phinney, Bryant
Pickell, Gary

Pierce, Carol
Pierson, Gilbert
Polivka, Terrie
Ray, David

Raynor, Bev
Reese, Jeanne
Resare, Barbara
Richard, Carol

Richard, Jim
Robbins, Kathy
Robertson, Judy
Rogge, Barry

Ronnfeldt, Edythe
Roper, Nancy
Salvador, Bill
Sargent, Marilyn

Scott, Darlene
Sedig, Mary
Shanahan, Terry
Sharkey, John

Shatler, Russell
Shaull, Bruce
Shawl, Pat
Shephard, Rudy

Sluman, Bill
Smith, Harold
Snider, Ron
Snyder, Tom

Speck, Carolyn
Spinks, Jim
Spriggs, Kenneth
Stoats, Carl

Stamn, Glen
Stanek, Donald
Stanley, Tim
Staples, Yvonne

Stein, Janet
Stein, Judy
Stewart, Mike
Story, Suzanne

Stratton, Larry
Taylor, Susan
Thomas, Cheryl
Thomas, Keith

Thompson, Don
Thompson, Ron
Thorud, Tom
Toll, Geryl

Tomsha, Bob
Toxel, Mike
Travis, Linda
Tuley, Shirley

Tumbaga, James
Valberg, Jack
Van Kirk, Jane
Van Voorhees, David

Warner, Peggy
Watker, Wanda
Watson, Wallace
Weaver, Suzanne

Weisenhaus, Clifford
Whithurst, Audrey
Whitmore, Dale
White, Larry

White, Tom
Wiese, Leslie
Wilson, Billy
Wilson, Sharon

Wright, Larry
Yamamuro, Nickey
Zimmerman, Lyle

Everyone donned their flappers and coon-skin coats for the class party.

FRESHMAN CLASS COUNCIL

Alan Larson
President

Dale Harrington
Vice-President

Mary Jo Nelson
Secretary-Treasurer

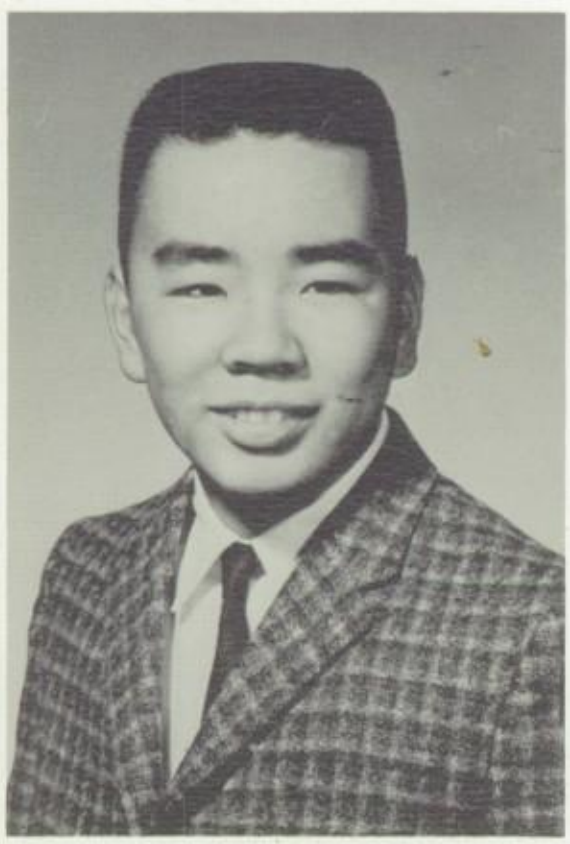

Steve Ando
Sergeant-at-Arms

Row 1: Mr. Hayes, Bill Birdwell, Steve Ando, Cindy Fancher, Toni Welsh. **Row 2:** Mr. Chilton, Ida Mae Sturm, Reta Thompson, Dale Harrington, Mr. Perry. **Row 3:** Alan Larson, Russ Balzer, Mary Jo Nelson, Bill Opray.

Abeln, Joseph
Aho, Linda
Alexander, Larry
Allers, Connie

Alyea, Harry
Anderson, Jan
Ando, Steve
Armitage, James

Armstrong, Danny
Ashmore, Beverly
Baird, Jean
Ballard, James

Ballard, Nancy
Balzer, Russell
Barker, Helen
Barker, Terry

Bartels, Vonalee
Bateman, Bob
Bateman, Marilynn
Beatty, Randall

Becker, Alex
Beckley, Peggy
Bell, Warren
Benson, Koby

Bigelon, Lynn
Binning, Alice
Birdwell, Bill
Blackburn, Don

Blount, Harsy
Braim, Bert
Brock, Wayne
Browne, Leanne

Brownscombe, Richard
Bouck, Nancy
Buhler, Elaine
Burch, Julie

Burkhart, Laura
Burkholder, Michael
Buroker, Richard
Bushue, Linda

Caldwell, Ernie
Caldwell, Toni
Campbell, Nancy
Carpenter, Dennis

Carpenter, Yvonne
Carter, Carol
Chandler, Bruce
Chase, Allan

Chatelain, Joan
Chew, Pauline
Christian, Jon
Clapp, John

Clubb, Chester
Coffman, Allen
Cole, Vickie
Cooper, Nancy

Cooper, Nick
Corlies, Carolyn
Cover, Calvin
Crane, Richard

Crow, Kenneth
Cunningham, Kathleen
Dahl, Penny
Davis, Dan

Davis, Susan
DeClue, Della
DeYoung, Sandra
Dickey, Rita

Doninson, Roy
Dow, David
Dunlap, Mike
Dunn, Patricia

Dutton, Janet
Eilertsen, Ed
Elliott, Sherrol
Erickson, Claire
Fahner, Mitzi
Fancher, Cindy
Farley, Jack
Ferebee, Michael

Fernandez, Priscilla
Fincher, Belva
Flint, Kathy
Forsyth, Gail

Fox, Linda
Frank, Carolyn
Frazier, Sarah
Garrett, Sherry

Gay, Bill
Gentry, Delores
Goodhue, Huntly
Goodwin, Jacky

Goodwin, Judy
Gradin, Dennis
Gray, Judy
Groat, Ray

Groven, Herb
Groven, Virginia
Gaynes, Windell
Haggerty, Ron

Hanson, Corinne
Harrington, Dale
Hayman, Bill
Heaton, Janet

Heiman, Larry
Hendrickson, Larry
Henshaw, Roger
Herdman, Gary

Hess, Susan
Hicks, Fred
Hill, Charlene
Homsley, Vernon

Howland, Benda
Hubert, Kenneth
Hughes, David
Ide, Albert

Irey, Beverly
Johnson, Karen
Johnson, Patsy
Johnson, Wayne

Jones, Gayle
Jones, Nancy Lee
Josefson, James
Kaiser, Gene

Keep, Bruce
Kendrick, Janet
Kent, Gary
Keichens, Cheryl

Knight, Sylvia
Koch, Joanne
Kraderpoth, Gabriele
Kuzmesky, Bill

Lake, Susan
Larson, Alan
Larson, Robert
Lasher, Janice

Leber, Carol
Lee, Chuck
Lee, Marion
Lessard, Mary
Lomboy, David
Lundberg, Bob
Luther, Gary
Mason, Rosemary

McCreary, Judy
McGinnis, Suzanne
McKeel, Michael
McKinlay, Lloyd

Miller, Larry
Miller, Leon
Mitchell, Linda
Monnes, Laurel

Moon, Irene
Moor, Susan
Morfitt, Virginia
Mormance, Robert

Morse, William
Morningstar, Merton
Morrow, Shirley
Mullaney, Susan

Murrell, Lynn
Myers, Cheri
Neibauer, Carol
Nelson, Mary Jo

Newberry, Bonnie
Nichols, Gilbert
Nichols, James
Nix, Dorothy

Nordblom, Gerald
Norquist, Ione
Olson, Roger
Opray, Billy

Ormand, Gail
Ouchida, Nancy
Parks, Dorothy
Parrack, James

Pasero, Pat
Patterson, Roy
Pendergrass, Larry
Pitts, Glenn

Plant, Bonnie
Poppenheim, Rosa Lee
Powers, Carolyn
Preiss, Michael

Purkeypile, Joe
Rademacker, Mary
Redfern, William
Richard, Kenneth

Richards, William
Richrod, Merianne
Roberts, Donna
Roberts, John

Roberts, Wayne
Ross, Leslie
Rowlands, David
Sahli, Dolores

Sakauye, Steve
Sandstrom, Douglas
Saunders, Bill
Sears, Claudette

Scrimgeour, Gayle
Schedeen, Brink
Shierman, Joyce
Schutte, June

Scott, Sabin
Shelley, Barbara
Smith, Rande
Snively, Jean

Souders, Eleanor
Stacy, Shirley
Staples, Marvin
Steele, Janene

Stines, Idella
Stotts, Dianna
Stratton, Larry
Street, Eva

Streeter, Bill
Stricker, John
Sturm, Ida Mae
Tallman, Richard

Terpening, Ron
Terry, Donald
Tibbett, Charles
Thompson, Don

Thompson, Reta
Thomsen, Donna
Tillstrom, Carl
Tomlin, Beverly

Thomsha, Sherri
Tracy, Carl
Travis, Linda
Tumbaga, Toby

Uland, Kenneth
Vincent, Michael
Walling, Karen
Walters, Roger

Welling, Kirk
Welsh, Antonia
Westby, Ray
Wheeler, John

White, James
White, Richard
Whithurst, Barbara
Wiebelhaus, Kathryn

Williams, John
Williams, Karl
Williams, Maynard
Willis, Bill

Wilson, Charles
Wilson, Mike
Wilson, Robert
Wright, George

Wolfe, Linda
Yeager, Barbara
Young, Alice
Young, Merrie

The freshman open house proved fun for students and parents.

Class Party

AFS TALENT SHOW

Judi Mitchell croons a toon from "South Pacific."

Larry Pendergrass is stuck with Sticky.

"Citizen" Rice pleads his case.

Mary Lou sings "After You've Gone."

Kay, Chris, and Barbara "sing song.'

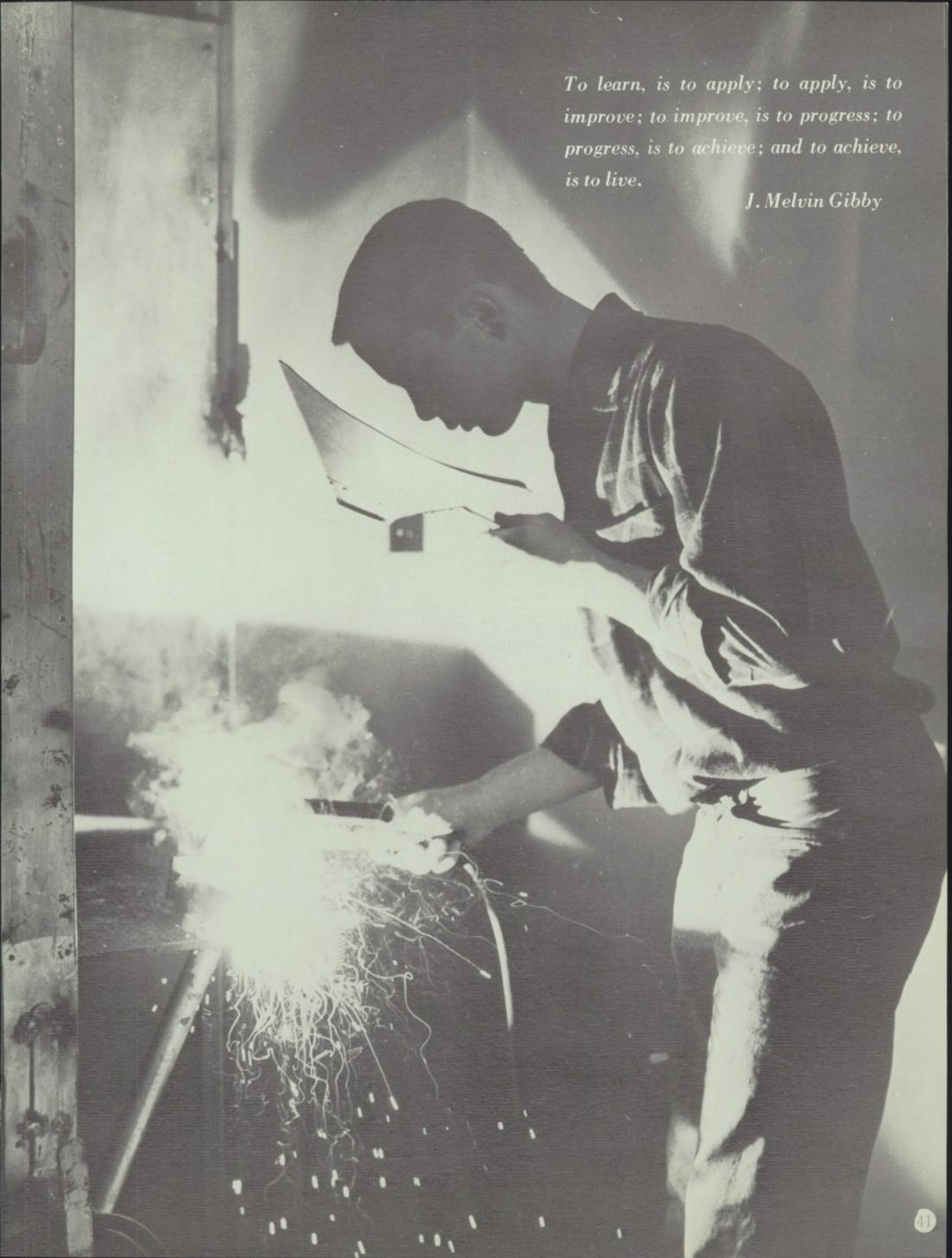

To learn, is to apply; to apply, is to improve; to improve, is to progress; to progress, is to achieve; and to achieve, is to live.

J. Melvin Gibby

MATHEMATICS

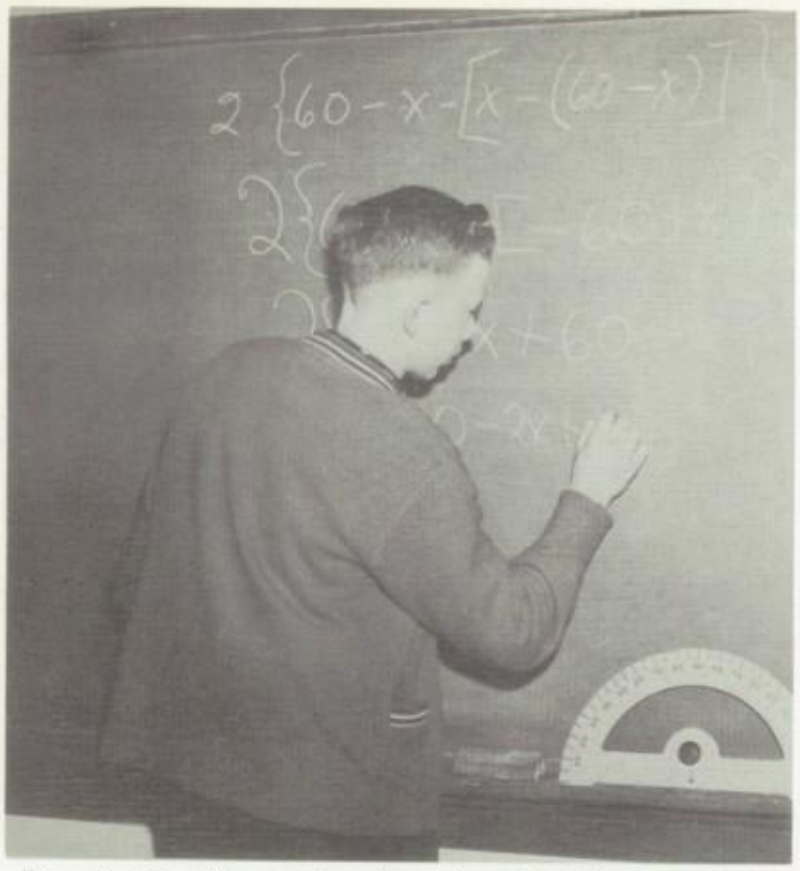

Dennis Gradin is showing that Freshman algebra is important in solving everyday problems. Algebra is the basis for the more advanced mathematics taught at Gresham.

One phase of the new Chemical Bond Approach chemistry being taught at Gresham is demonstrated by Bobbie Wiesinger and Jayne Kinoshita. The model on the left is of an ice crystal.

Sam Roser and Carolyn Zimmerman are "watching" the sound waves of music in their physics class.

SCIENCE

SOCIAL STUDIES

Jim Brown and Mary Hartwick are inspecting a map of England in geography class.

Mr. Bialostosky is setting an example for his American Problems students by studying the economics page in the newspaper. All of his students are encouraged to read newspapers and magazines, especially the editorial pages.

To world history students like Jim Spinks, maps play an important role in learning the development of nations.

LANGUAGES

Maria Gargiulo, the exchange student at Gresham from Brazil, is asking Mr. Mallon if she has written the date correctly in Spanish. An aid to Maria was the Spanish calendar.

Bill Opray and Linda Mitchell show that many words in the English vocabulary are derived from Latin. This derivative poster was made by a Latin student as a project.

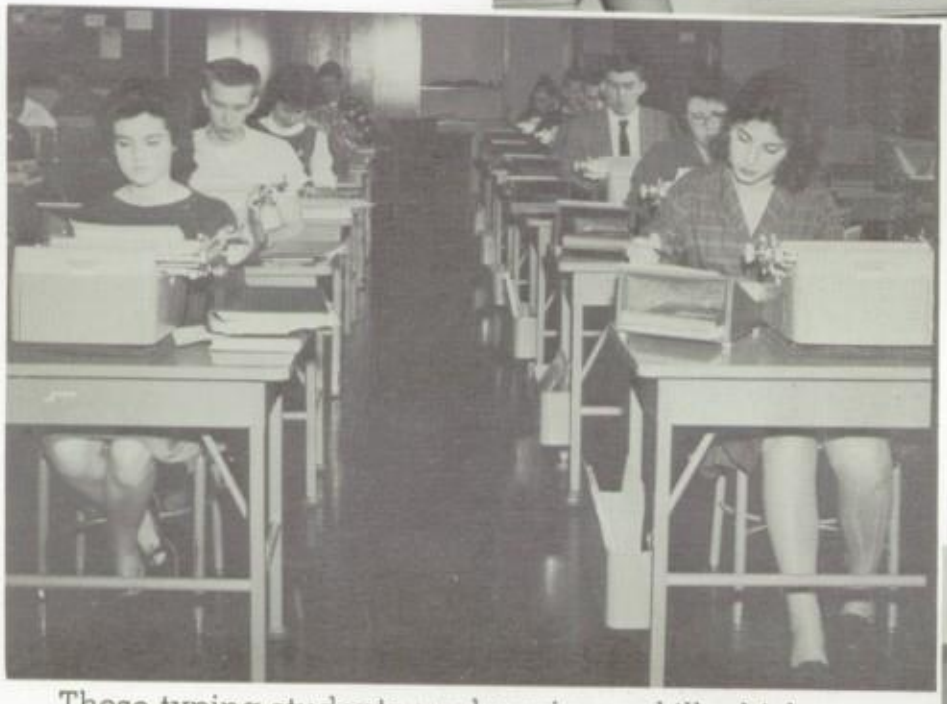

These typing students are learning a skill which will help them in the future, whether as secrettaries, businessmen, or housewives.

Bookkeeping students, along with learning the fundamentals of keeping books correctly, learn to use the adding machines to an advantage.

BUSINESS EDUCATION

MANUAL ARTS

The sewing machine is the center of interest in the home economics room to Gail Forsyth and Gabriele Kradenpoth.

Gayle Hayman is telling Miss Kelly that she likes this particular piece of art which is on display. The art students have also done pencil sketching and linoleum block printing.

Mr. Hubbard is pointing out a work detail in this model house to some of his woodworking students. Much valuable experience is gained in the wood shop.

John Brinser is taking advantage of the lathe in metal shop.

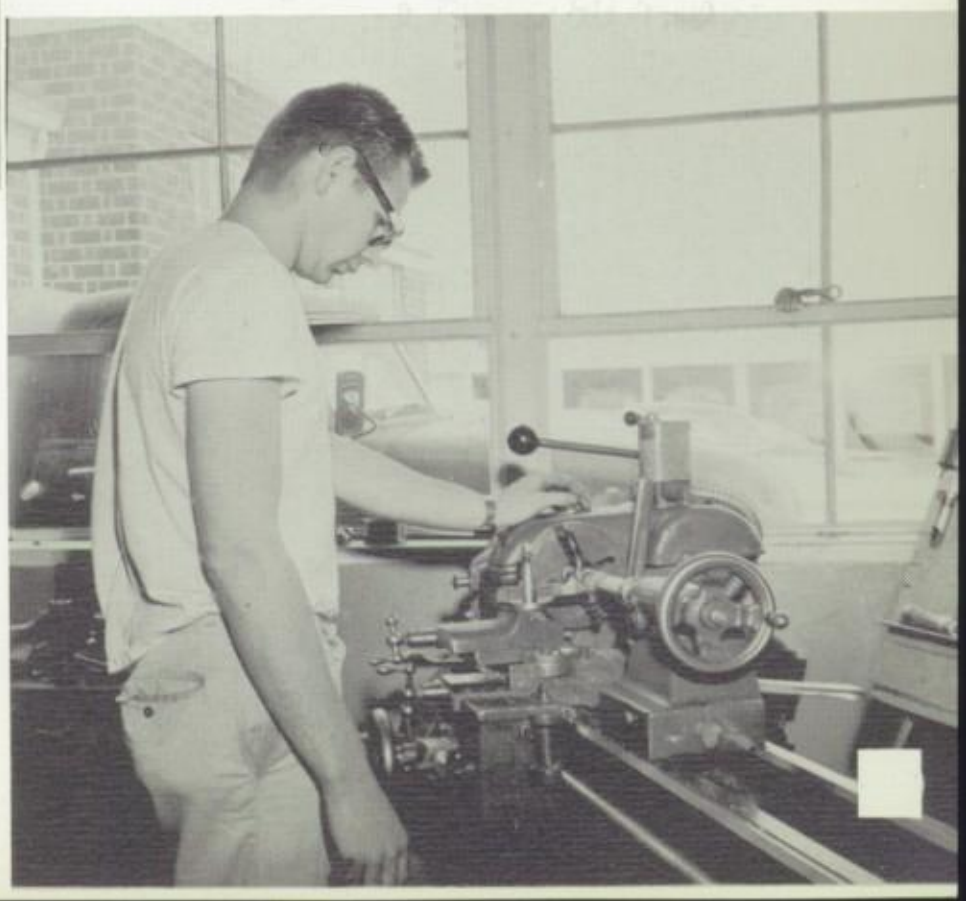

Band—Row 1: B. Babuska, M. Caddy, C. Corlis, L. Eichner, J. Lasher, S. Roser, C. Carter, P. Horsford, K. Carroll. **Row 2:** B. Birdwell, A. Anderson, K. Robbins, M. Allen, S. Taylor. **Row 3:** S. McGinnis, S. Tangen, G. Garnett, C. Frank, D. Gradin, B. Opray, R. Anderson, D. Davis, L. Terpening, B. Shaull, D. Nyquist, J. Rutherford, S. Davis, B. Lasher, R. Terpening, L. Carpenter, J. Whitmore. **Row 4:** C. Fancher, W. Brock, B. Sluman, D. Rice, B. Morse, B. Braim, D. Armstrong, B. Yeager, Mr. Weber.

Choir—Row 1: M. Caddy, C. Garrison, B. Blocksom, C. Longenecker, S. Curry, J. Robinson, C. Olson, M. Ouchida. **Row 2:** J. Hamilton, J. Behm, E. Jebens, L. Dickey, J. West, A. Chido, J. Collins, K. Wall. **Row 3:** R. Tennent, M. Smith, J. Caldwell, K. Akse, E. Magnuson, B. Ickler, C. Armstrong, L. Tracy, D. Stamm. **Row 4:** D. Moore, J. Boyle, T. Smith, C. Johnson, S. Wagner, K. Kallberg, C. Clarke, V. Martsolf, C. Potts, D. Fessler. **Row 5:** M. Geisler, B. Brooks, S. VanBeek, D. Russell, G. Dobbs, D. Rice, D. Parker, R. Eblen, G. Sundquist, D. Donison, W. Wight.

Hi Barb -
Gee wasn't it been a ball in U.S. & English lots of luck to a real nice girl. Love Sheila

The very talented and colorful Gresham High Band, under the baton of Mr. Harold Weber, is perhaps the most active musical group in the school. Whenever entertainment is needed, whether it be at a football game or an assembly, the band is ready to provide it. The highlight of the year for the band was the spring band concert.

This year under the direction of Mr. Richard Muhle, the Gresham High Choir, by performing at many school functions, has gained the reputation of being one of the best in the history of Gresham.

The Overtones are one of the most popular musical organizations in the area. Having sung at numerous school events, much enjoyment has been provided for every student and teacher.

Overtones—Row 1: C. Olson, C. Longenecker, C. Armstrong, C. Johnson, W. Wight, M. Geisler, K. Kallberg, J. Caldwell, K. Wall, S. Curry. **Row 2:** C. Potts, T. Smith, B. Brooks, S. VanBeek, R. Eblen, D. Rice, D. Parker, G. Sundquist, D. Fessler, R. Tennent.

EXCHANGE STUDENTS

The American Field Service winter school program had Bill Hubbard in Austria. Learning to ski and play soccer provided a rest from the many math, science, and language courses taken in school.

Walk together
talk together,
O ye peoples of
the earth.

Then and only
then shall
there be peace.

Maria Lina Gargiulo, the vivacious exchange student from Brazil, puts a smile on everyone's face with her highly animated expressions. Besides being a very talented dancer, Maria is able to speak several languages.

Jon Ellertson, while in Germany, found it interesting to discuss politics and help with the farming. He returned with a new understanding of how people of other countries look at America.

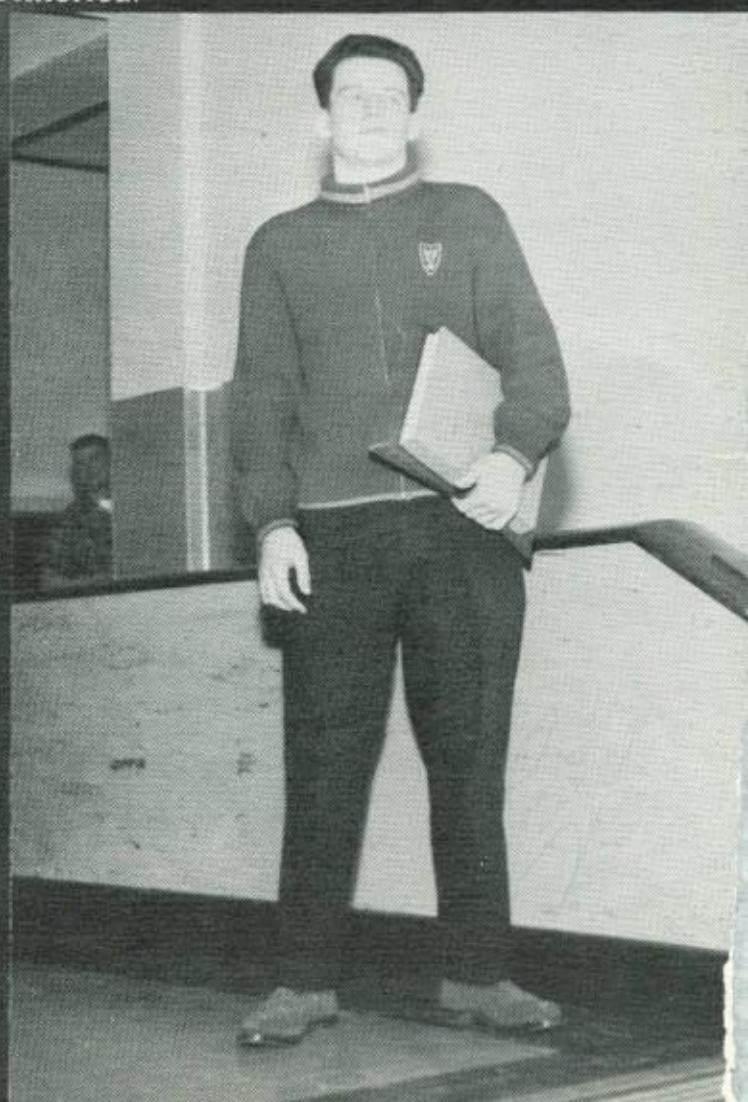

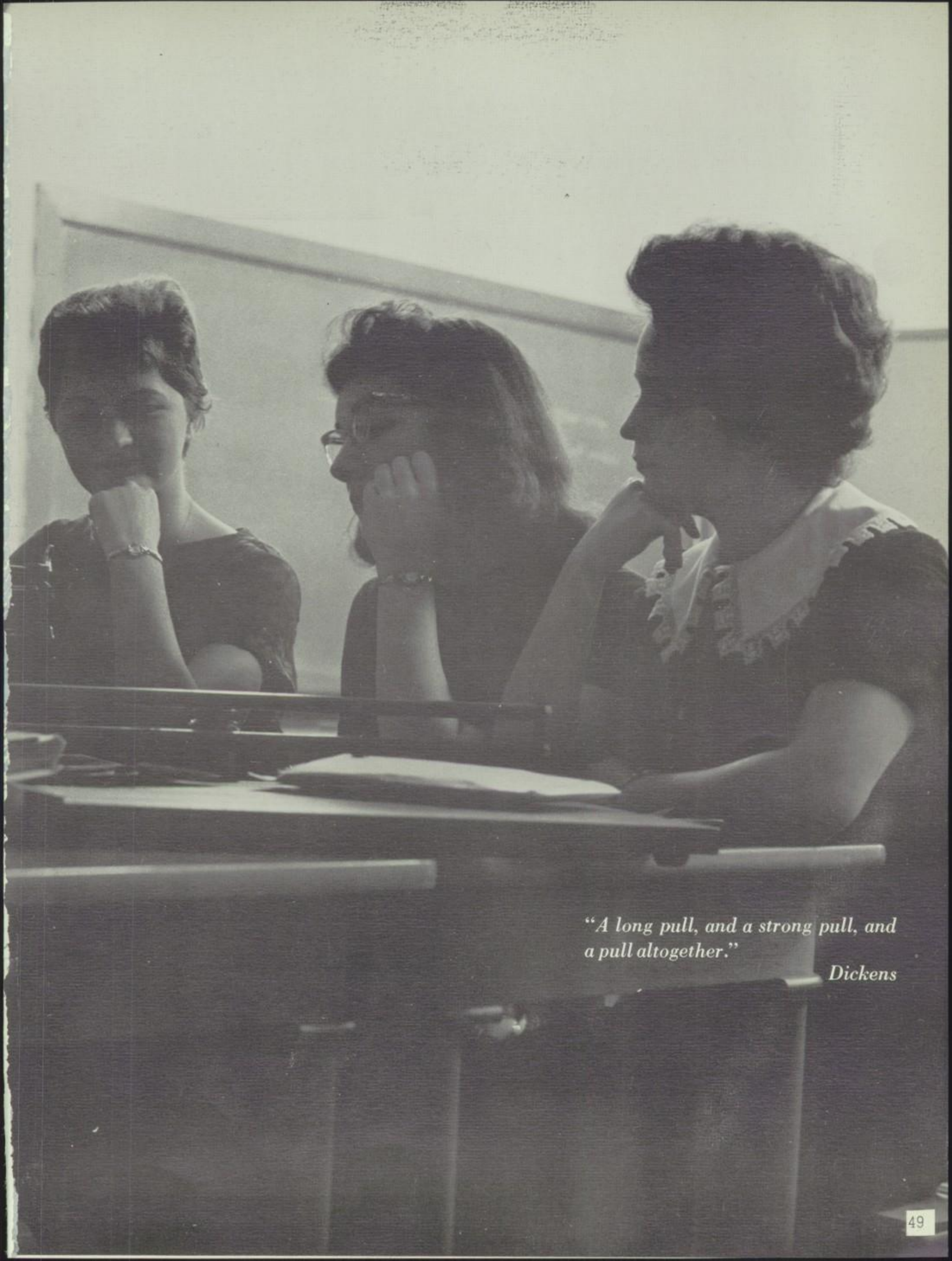

"A long pull, and a strong pull, and a pull altogether."

Dickens

STUDENT

COUNCIL

Jon Ellertson
President

1st Vice-President

Carolyn Zimmermaan

2nd Vice-President

Steve Hawes

Recording Sec.

Margie Ando

Corresponding Sec.

Wendy Wight

COUNCIL

Row 1: A. Chiodo, M. Ouchida, D. Thompson. K. Tillstrom, M. Ando, C. Kinoshita. **Row 2:** M. Lind, J. Lasser, L. Cogdill, F. Blake, I. Sturm, H. Goodhue, J. Murrell, J. McNeill. **Row 3:** B. Stone, K. Eilertsen, L. Hering, W. Wight, C. Zimmerman, G. Mills, B. Birdwell, C. Johnson, M. Gargiulo. **Row 4:** W. Swanson, J. Ellertson, B. Lasher, S. Hawes, K. Suhr, S. Jones, R. Balzer, G. Kneifel.

Treasurer

Kris Eilertsen

Sgt.-at-Arms

Loren Cogdill

Publicity Manager

Mae Ouchida

Advisor

Mr. Blauvelt

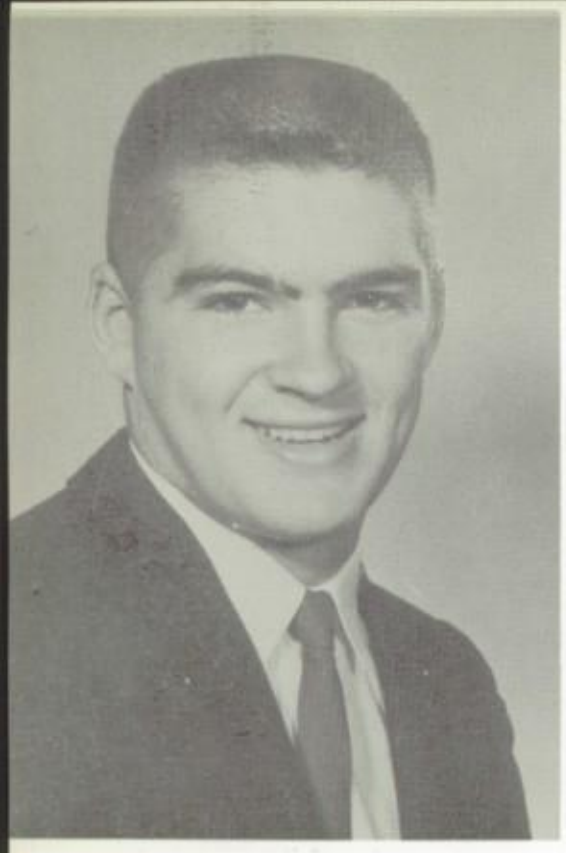

Jerry Guddat

President

BOYS' LEAGUE

Vice-President

Dick Okino

Secretary

Larry Terpening

Sgt.-at-Arms

Walt Hoppe

COUNCIL

Row 1: L. Terpening, S. Roser, D. Okino, B. Rogge. **Row 2:** W. Hoppe, J. Guddat, B. Opray, J. Carpenter.

GIRLS' LEAGUE

Linda Robinson

President

Vice-President

Bobbie Wiesinger

Secretary

Jayne Kinoshita

ICC

Sandy Rhoads

Sgt.-at-Arms

Marcia Allen

COUNCIL

Row 1: J. Roher, B. Kleiber, J. Kinoshita. **Row 2:** S. Rhoads, L. Robinson, J. Ti ox. **Row 3:** C. Flisram, H. Cooper, N. McGinnis, S. Brooks. **Row 4.** S. Rutherford, B. Townsend, 3. Wiesinger, B. Ickler.

ARGUS STAFF

Editor

Jean Murrell

Business Manager

Helen Rupp

Feature Editor

Gale Hayman

Sports Editor

Keith Tillstrom

Row 1: M. Ouchida, J. Knight, C. Hicks, J. Murrell, R. Thompson, Y. Becker, S. Aylsworth, K. Wall, C. Hanlon, Mr. Butzina. **Row 2:** L. Balzer, D. Kirk, L. Sester, K. Tillstrom, J. Brocanelli, L. Hippenstiel, B. Birdwell, M. Lind, M. Grimsted, B. Nelson. **Row 3:** A. Gillis, H. Mack, D. Houston, H. Rupp, B. Young, J. Armer, R. Clawson, M. Grimsted, B. Phinney. **Row 4:** M. Geisler, W. Wight, F. Degen, L. Jones, J. Kronenberg, C. Thoren, G. Hayman, J. Gillis.

Advisor

Mr. Butzin

MUNHINOTU STAFF

Editor

..Christine Olson

Business Manager ..

.Jim Carpenter

Row 1: C. Hundley, P. Park, D. Fessler, J. Kniqht. **Row 2:** J. Kinoshita, B. Phinney, G Becker, S. Bourgo. **Row 3:** K. Akse, R. Clawson, S. Cross,

Assistant Editor

..Stan Jones

Seniors ..

..Lisette Sester

Organizations

..Margie Kuzmesky

Activities ..

...Rita McMillen

Underclassmen ..

..Kay Wall

Sports ..

..Jim Kronenberg

Academics ..

...Janet Fosberg

Index ...

..Sharon Eichler

Administration Editors

.Sheryl Brooks

Eileen Magnuson

INTERCLUB COUNCIL

President

Judy Tompkins

Vice-President

Carolyn Zimmerman

Secretary

Andria Chiodo

Row 1: J. Tompkins, S. Rhoads, C. Hundley, J. Tibbett. **Row 2:** Y. Becker, B. Plum, J. Roher, A. Chiodo. **Row 3:** C. Zimmerman, P. Pattie, J. Guddat, G. Kniefel, S. Mills.

HONOR ROLL

FOUR YEARS

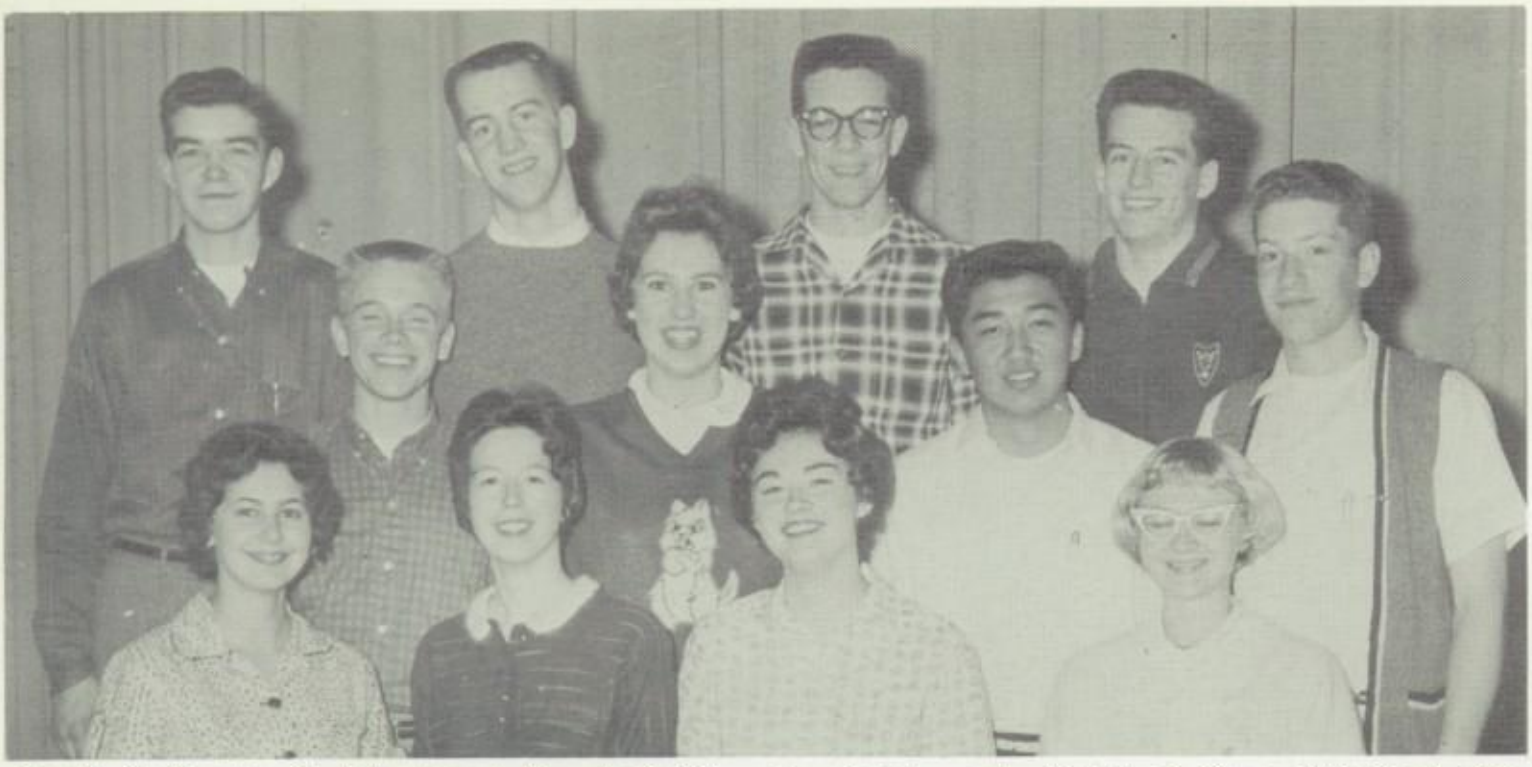

Row 1: G. Houston, G. Robertson, J. Murrell, C. Olson. **Row 2:** J. Carpenter, K. Suhr, D. Okino, B. Hubbard. **Row 3:** S. Jones, R. Johnson, C. Fast, J. Ellertson.

THREE YEARS

Row 1: J. Kinoshita, M. Ouchida, B. Babuska, S. Roth, C. Kinoshita, R. Bell. **Row 2:** J. Fosberg, M. Grimsted, A. Chiodo, J. McNeil, C. Hundley. **Row 3:** G. Kniefel, L. Terpening, L. Sester, D. Nyquist, L. Robinson. **Row 4:** L. Lunsford, K. Kallberg, H. Rupp, C. Johnson, P. McCartney.

TWO YEARS

Row 1: J. Thompkins, P. Hapold, J. Tibbett. **Row 2:** E. Fernandez, D. Morris, K. Carroll. **Row 3:** N. Schneider, M. Lind, G. Tull, N. Yamamura. **Row 4:** L. Hippenstiel, K. Eilertsen, C. Thoren, E. Bourgo, B. Lasher.

ORDER OF THE "G"

Purpose
To promote boys' athletics.

Row 1: K. Tillstrom, F. Garrison, G. Kradenpoth, K. Payne, D. Thompson, S. Hosaka, B. Park. **Row 2:** J. Carlson, R. Lewis, R. Onchi, B. Fujimoto, L. Cogdill, J. Carpenter, C. Potts, H. Marlatte. **Row 3:** D. Balzer, J. West, B. Hubbard, B. Erickson, S. Jones, L. Bateman, W. Watson, J. Whitmore. **Row 4:** R. Nelson, G. Kjenslee, G. Steele, R. Carlson, T. Owns, J. Guddat, B. Rinker.

COUNCIL

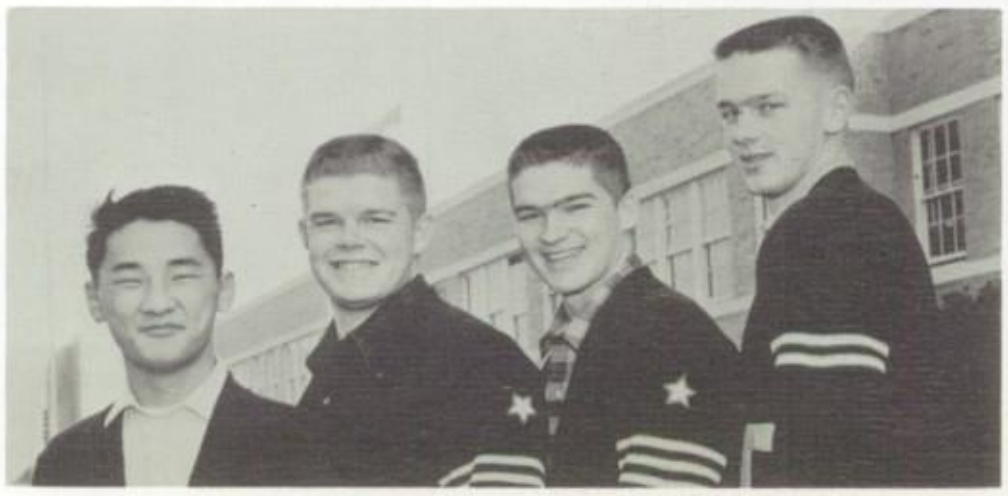

B. Park, R. Nelson, J. Gudatt, R. Carlson.

OFFICERS

Secretary ..... **Jerry Guddat**
Secretary ..... **Jim Carpenter**
Treasurer ..... **Rick Nelson**
Treasurer ..... **Loren Cogdill**

Purpose

To develop poise and the ability to speak through participation in speaking contests.

FORENSICS

President

Linda Lunsford

Row 1: Mrs. Kelly, D. Petrick, C. Beckers, K. Hodges. **Row 2:** L. Lunsford, J. Brocanelli, S. Eichler, K. Carroll, S. Bourgo. **Row 3:** L. Smith, M. Grimsted, A. Wilson, M. Smith.

COUNCIL

OFFICERS

President ..... **Linda Lunsford**
Vice-President ..... **Susie Bourgo**
Sec.-Treas. ..... **Sharon Eickler**

President

Larry Adams

HI-Y

Purpose

To create, extend, and maintain throughout the home, school and community high standards of Christian character.

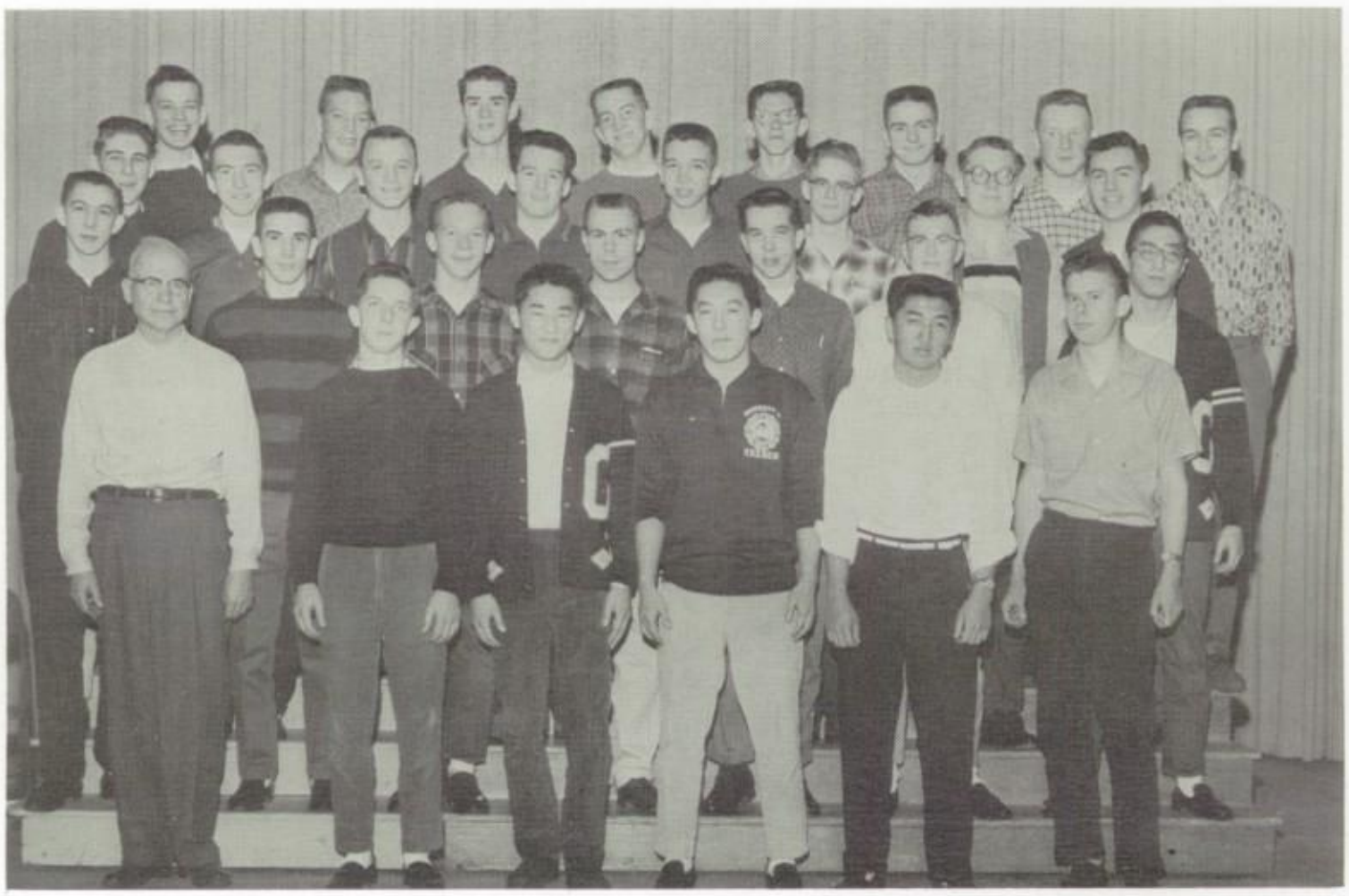

Row 1: Mr. Shattuck, B. Rogge, B. Park, R. Onchi, D. Okino, S. Hughes. **Row 2:** J. Stewart, L. Cogdill, J. Powell, N. Jarl, L. Davis, G. Kniefel, B. Fujimoto. **Row 3:** B. Lasher, J. Whitmore, L. Adams, J. Ellertson, R. Lintner, S. Van Beek, G. McAllister, B. Stone. **Row 4:** S. Hawes, M. Fisher, L. Young, R. Johnson, D. Parker, D. Russell, W. Swanson, B. Rinker.

COUNCIL

Row 1: R. Lintner, J. Ellertson, L. Adams, J. Whitmore. **Row 2:** S. Van Beek, G. Kniefel, D. Okino.

OFFICERS

President ..... **Larry Adams**
Vice-President ..... **Jack Whitmore**
Secretary ..... **Dick Lintner**
Treasurer ..... **Dick Okino**
Chaplain ..... **Jon Ellertson**
Sgt.-at-Arms ..... **Bob Stone**

Purpose

To be of service to the school and the community through social service projects.

XANTHO

President

Karen Kalberg

Row 1: M. Garulio, B. Blocksom, G. Becker, V. Cleveland, J. Kinoshita, C. Hanlon, B. Lintner, C. Kinoshita, M. Ando, C. Anderson, P. Park, Mrs. Shepperd. **Row 2:** Mrs. Hensley, J. Knight, N. Schneider, C. Longenecker, J. Roher, K. Wall, C. Hicks, S. Roth, J. McCoy. **Row 3:** B. Farwell, S. Peterson, C. McPeak, C. Farrand, P. Barger, C. Johnson, K. Eilertsen, S. Bennett, L. Hippenstiel, J. Bergh. **Row 4:** K. Robbins, M. Allen, L. Lunsford, P. Osburn, L. Scribner, W. Wight, K. Kallberg, B. Ickler, B. Wiesinger.

COUNCIL

Row 1. G. Becker, P. Park, J. Roher, J. Kinoshita. **Row 2.** B. Ickler, K. Kalberg, S. Peterson.

OFFICERS

President	Karen Kalberg
Vice-President	Sylvia Peterson
Secretary	Penny Park
Sgt.-at-Arms	Bonnie Ickler
ICC	Jan Roher
Publicity	Jayne Kinoshita
Treasurer	Ginger Becker

President

Jim Carpenter

Bill Hubbard

Purpose

To represent the highest ideals in scholarship, leadership, character, and service among high school students.

NATIONAL HONOR SOCIETY

Row 1: J. Murrell, C. Olson, C. Hundley, L. Robinson, J. Kinoshita, J. Tompkins, K. Tillstrom, Miss Newhouse. **Row 2:** G. Houston, L. Sester, D. Okino, J. Carpenter, J. Fosberg, G. Robertson, E. Magnuson. **Row 3:** B. Wiesinger, K. Kalberg, P. McCartney, C. Thoren, L. Lunsford, C. Johnson, K. Suhr. **Row 4:** J. Ellertson, S. Jones, R. Johnson, L. Young, S. Hawes, H. Rupp, B. Hubbard.

COUNCIL

Row 1: J. Fosberg, J. Kinoshhita, K. Suhr, C. Hundley, C. Johnson, C. Thoren, K. Kallberg. **Row 2:** B. Hubbard, R. Johnson, D. Okino, B. Wiesinger, S. Jones, J. Carpenter.

OFFICERS

President	Jim Carpenter
	Bill Hubbard
Vice-President	Stan Jones
	Richard Johnson
Rec. Sec.	Carolyn Thoren
	Jayne Kinoshita
Corresponding Sec.	Carolyn Johnson
	Janet Fosberg
Treasurer	Karen Kalberg
	Dick Okino
Historian	Bobbie Wiesinger
	Karen Suhr
ICC	Carol Hundley

Purpose

To grow as a person, to grow in friendship with girls of other races, religions, and nationalities, to grow in the knowledge and love of God.

SORELLE

President

Sandy Rhoads

Row 1: J. Steele, C. Fancher, S. Rhoads, C. Hundley, G. Jones, B. West, C. Fleming, G. Lunsford, S. Mullaney, M. Kuzmesky. **Row 2:** I. Stines, S. Aylsworth, D. Thomsen, B. Raynor, P. Happold, E. Jebens, L. Monnes, D. Morris, H. Goodhue, Miss Kelly. **Row 3:** Miss Bartholomew, J. Hundley, R. Thompsen, P. Corlies, B. Miller, C. Marr, B. Anderson. I. Sturm, S. Davis, E. Ronnfeldt. **Row 4:** K. Benson, K. Akse, R. Bacon, B. Young, C. Thoren, M. Young, M. Nelson, R. McMillen, S. Story, P. Ready.

COUNCIL

Row 1: P. Ready, R. Bacon, K. Akse, B. Plum, S. Brooks, C. Hhoren. **Row 2:** M. Kuzmesky, S. Rhoads, C. Hundley, C. Fleming, C. Marr, B. Miller.

OFFICERS

President	Sandy Rhoads
Vice-President	Carol Hundley
Secretary	Penny Ready
Treasurer	Connie Fleming
Sgt.-at-Arms	Margie Kuzmesky
ICC	Beverly Plum
Chaplain	Rhonda Bacon
Historian	Bertha Miller
Publicity	Diane Morris
Girls' Rep.	Sheryl Brooks
Y-Teen Rep.	Cherie Marr

President

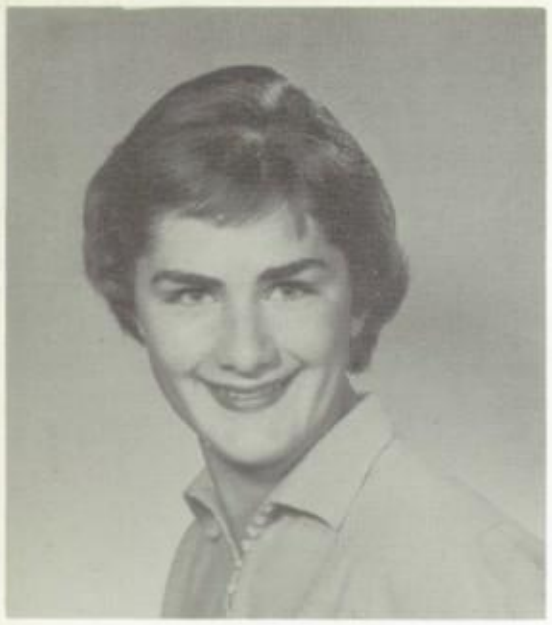

Eileen Magnuson

KEYETTES

Purpose

To serve the school and the community by participating in school and Kiwanian functions.

Row 1: Miss Rannow, C. Olson, R. Dickey, L. Zandell, K. Ansell, D. Wilson. **Row 2:** D. Ansell, L. Kennedy, S. Bourgo, A. Young, C. Street, Mrs. Ott. **Row 3:** S. Eichler, E. Magnuson, K. Mills, C. Flisram, J. Brocanelli.

COUNCIL

K. Mills, E. Magnuson, C. Flisram, S. Eickler, J. Brocanelli, C. Olson.

OFFICERS

President	Eileen Magnuson
Vice-President	Dorothy Brummel
Secretary	Julie Brocanelli
Treasurer	Kathy Mills
Girls' Rep.	Carol Flisram
ICC	Sharon Eichler
Publicity	Christine Olson

GAA

Purpose

To further an interest in girls' sports. To promote projects for the good of the school and the community.

President

Betty Townsend

Row 1: J. Fetters, N. Lewis, B. Kleiber, D. Thomsen. **Row 2:** J. Harper, M. Beasley, S. Turnidge, C. Frank, S. Turnidge, C. Gustafson. **Row 3:** P. Warner, S. Mills, B. Townsend, S. Christenson, K. Benson.

COUNCIL

Row 1: B. Townsend, S. Christenson, C. Gustafson, S. Mills. **Row 2:** B. Kleiber, M. Beasley, S. Turnidge, S. Turnidge.

OFFICERS

President	Betty Townsend
Vice-President	Susan Turnidge
Secretary	Bernice Kleiber
Treasurer	Sue Grover
Social Chairman	Sharon Turnidge
ICC	Stephanie Mills
Girls' Rep.	Pat MacMillan
Publicity	Jody Fetters
Historian	Sharon Christenson
Sgt.-at-Arms	Cheryl Gustafson
Sports Chairman	Mary Beasley

President

Kacy Carroll

Purpose

To increase a speaking knowledge of Spanish and to understand better Spanish speaking peoples and their customs.

SPANISH CLUB

Row 1: Mr. Mallon, J. Tibbett, G. Becker, S. Turnidge, S. Turnidge, K. Carroll, N. Schneider. **Row 2:** G. Schutte, H. Rupp, D. Kennedy, G. Molczan, M. Garguilo.

COUNCIL

J. Tibbett, H. Rupp, K. Carroll.

OFFICERS

President	Kacy Carroll
Vice-President	Helen Rupp
Secretary	Nancy Schneider
Treasurer	Andria Chiodo
ICC	Jeanetta Tibbett

USHER CORPS

Purpose

To serve the school and community by ushering at all functions held in the school auditorium.

Row 1: Mrs. Cheney, B. Babuska, G. Lunsford, C. McCartney, C. Powers, Mr. Bunch. **Row 2:** C. Becker, A. Binning, G. Robertson, B. West, G. Tull. **Row 3:** Y. Becker, N. McGinnis, C. Gustafson, K. Mills, D. Martsolf, J. Fosberg.

President

Charlene Becker

OFFICERS

President	Charlene Becker
Vice-President	Janet Fosberg
Sec.-Treas.	Bonnie Babuska
Parliamentarian	Barbara West
Historian	Sheryl Tull
ICC	Yvonne Becker
Girls' Rep.	Nancy McGinnis

IRL

Purpose

To help the high school student understand the problems facing the U. S. in its relations with other countries so that he may do his part to bring peace and prosperity to the world.

Row 1: M. Grimsted, P. MacMillan, M. Gargiulo, D. Walling, R. Shephard, J. Murrell, Mr. Bialostosky. **Row 2:** J. Gillis, G. Hayman, J. Ellertson, L. Young, M. Grimsted, G. Ronnfeldt.

President

Leon Young

OFFICERS

President	Leon Young
Vice-President	Mary Grimsted
Secretary	Grace Ronnfeldt
Treasurer	Bonnie Babuska

President

Jeanetta Tibbett

FHA

Purpose

To promote a growing appreciation of the joys and satisfactions of homemaking with emphasis on the importance of worthy home membership.

Row 1: Mrs. Eilertsen, R. Bell, K. Sedig, J. Tompkins, G. Lunsford, Mrs. Mitchell. **Row 2:** D. Roberts, L. Bivens, J. Cooper, J. Tibbett, M. Sedig. **Row 3:** K. Eilertsen, B. Wilson, J. Hoffman, B. Hauglum. **Row 4:** C. Emery, C. Gustafsen, H. Cooper, J. Truax, Y. Staples.

COUNCIL

Row 1: J. Truax, H. Cooper, M. Sedig, C. Gustafson, B. Hauglum. **Row 2:** R. Bell, J. Tibbett, J. Tompkins, K. Sedig.

OFFICERS

President ..... Jeanetta Tibbett
Vice-President ..... Kay Sedig
Rec. Sec. ..... Judi Truax
Corre. Sec. ..... Marie Hippenstiel
Treasurer ..... Beverly Hauglum
Historian ..... Cheryl Gustafson
ICC ..... Mary Sedig

FFA

Purpose

To develop leadership and character, sportsmanship, co-operation, service, scholarship, improved agriculture, organized recreation, citizenship and patriotism for boys studying agriculture in public secondary schools.

President

Art Ericson

OFFICERS

President	Art Erickson
Vice-President	Preston Pattie
Secretary	John Joy
Treasurer	Roger Whittelsey
Sentinel	Theo Battaglia
Reporter	Richard Boone

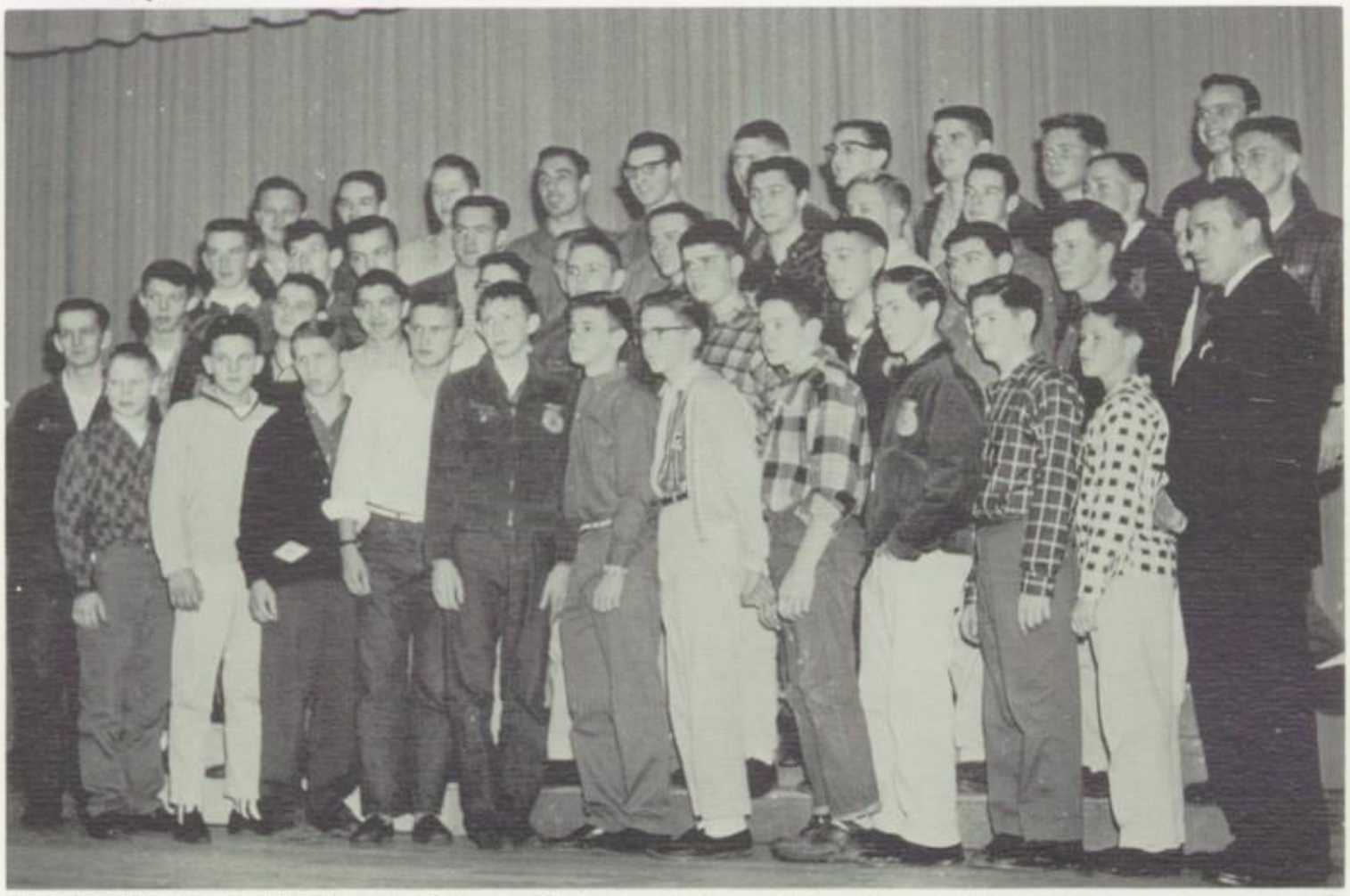

Row 1: R. Mormance, P. Richards, K. Payne, C. Burns, C. Boon, D. Lundigan, L. Miller, D. Cox, B. Gay, R. Davis, C. Clubb. **Row 2:** J. Reed, H. Smith, J. Clapp, J. Camer, H. Peters, L. Alexander, D. Bolton, L. Eichner, C. Staats, J. Miller, P. Lundbom. **Row 3:** G. Pitts, R. Gillespie, C. Altman, J. Joy, B. Day, T. Battaglia, T. Shelly, B. Tomsha, J. Carlson, E. Iman. **Row 4:** D. Hagner, P. Pattie, J. Mormance, D. Staples, E. Clark, A. Erickson, E. Hofmann, C. McAllister, H. Johnson, J. Sharkey.

J. Joy, R. Gillespie, B. Day, C. Altman, T. Shelly, P. Pattie, C. Boon.

L. Alexander, D. Bolton, R. Mormance.

T. Battaglia, J. Joy, A. Erickson, P. Pattie, C. Boon, Mr. Surmeyer.

President

Mardella Geisler

PEP CLUB

Purpose

To promote school spirit through an organized rooting section and a drill team and also to encourage the student body to support all sports.

Row 1: G. Becker, B. Nelson, C. Pierce, M. Ouchida, E. Street, B. West, C. Street, D. Palmblad, B. Kleiber, N. Ouchida, A. Chiodo. **Row 2:** Mr. Gillam, J. Anderson, I. Stines, J. McMurry, S. Moothart, J. McNeill, T. Shanahan, L. Aho, B. Howland, N. McGinnis. **Row 3:** S. Dahlstrom, M. Beasley, I. Sturm, B. Anderson, J. Bergh, P. Lunday, M. Richard, K. Colvin, S. Bahr, K. Knox. **Row 4: S**. Hess, C. Zimmerman, S. Tangen, M. Geisler, K. Suhr, S. Rutherford, S. Mills, D. Gentry, J. Surface.

COUNCIL

Row 1: M. Beasley, A. Chiodo, C. Street, M. Geisler.
Row 2: P. Lunday, S. Rutherford, K. Suhr.

OFFICERS

President	Mardella Geisler
Vice-President	Sue Grover
Secretary	Clirean Street
Treasurer	Pat Lunday
ICC	Andria Chiodo
Sgt.-at-Arms	Mary Beasley
Publicity	Karen Suhr
Girls' Rep.	Susan Rutherford

RHYTHMETTES

Row 1: J. Robinson, B. Nelson, C. Becker, K. Robbins, B. Young, L. Evans, C. Armstrong, G. Becker, J. Tompkins.

TUMBLING

L. Adams, C. Garrison, L. Jarvis, P. Whiting, S. Thomas.

GIRL OF THE MONTH

C. Hundley — Service — April; K. Eilertson — Cooperation — December; J. Kinoshita — Neatness — November; L. Robinson — Leadership - - March; **Not Pictured:** B. Ickler — School Spirit — January; M. Gargiulo — Personality — October.

SEPTEMBER SONG

Maria Gargiulo

Candy McPeak

Kay Wall

Bonnie Babuska

Linda Robinson

Bobbie Wiesinger

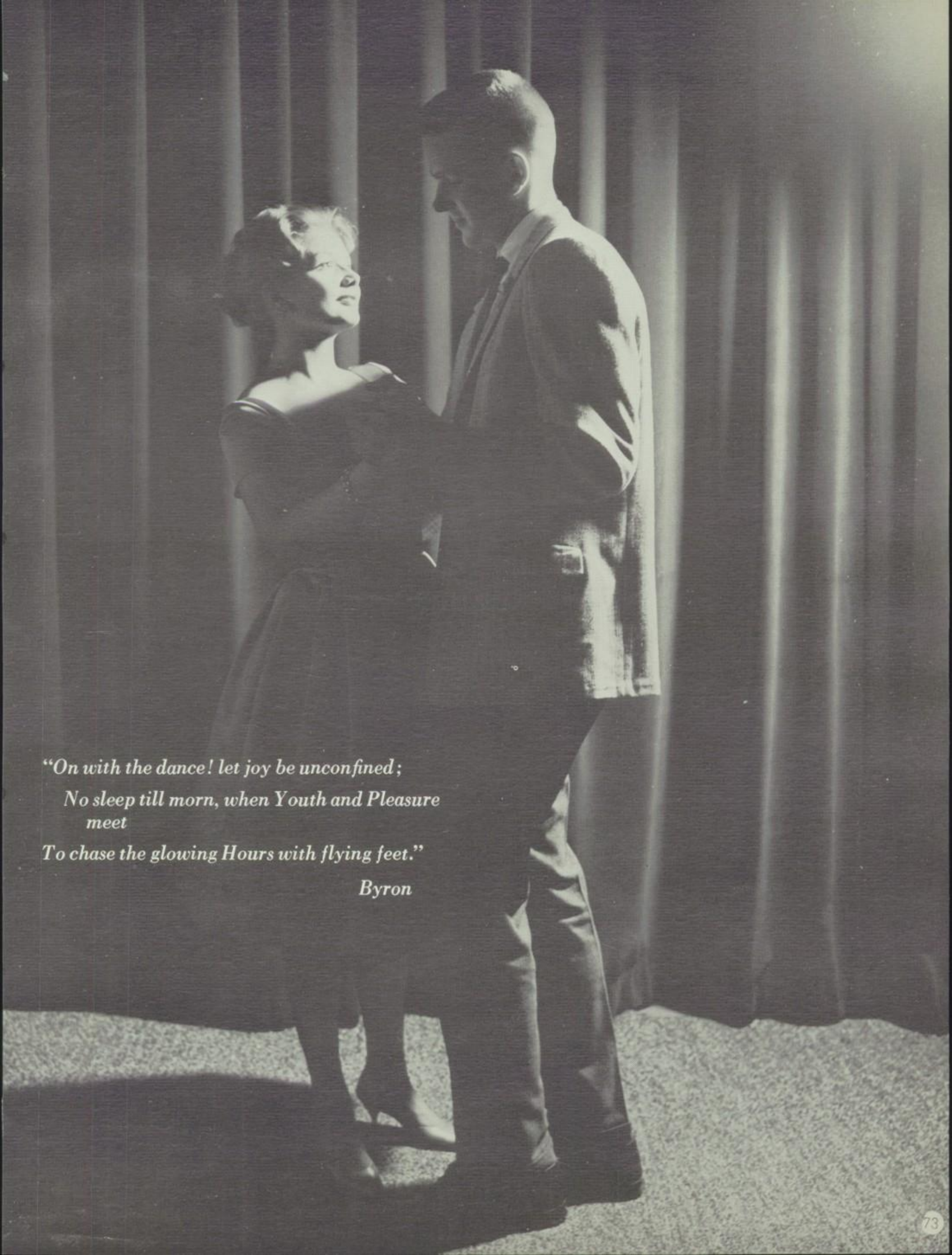

"On with the dance! let joy be unconfined;
No sleep till morn, when Youth and Pleasure meet
To chase the glowing Hours with flying feet."

Byron

NOVEMBER NOCTURNE

FROSTED FANTASY

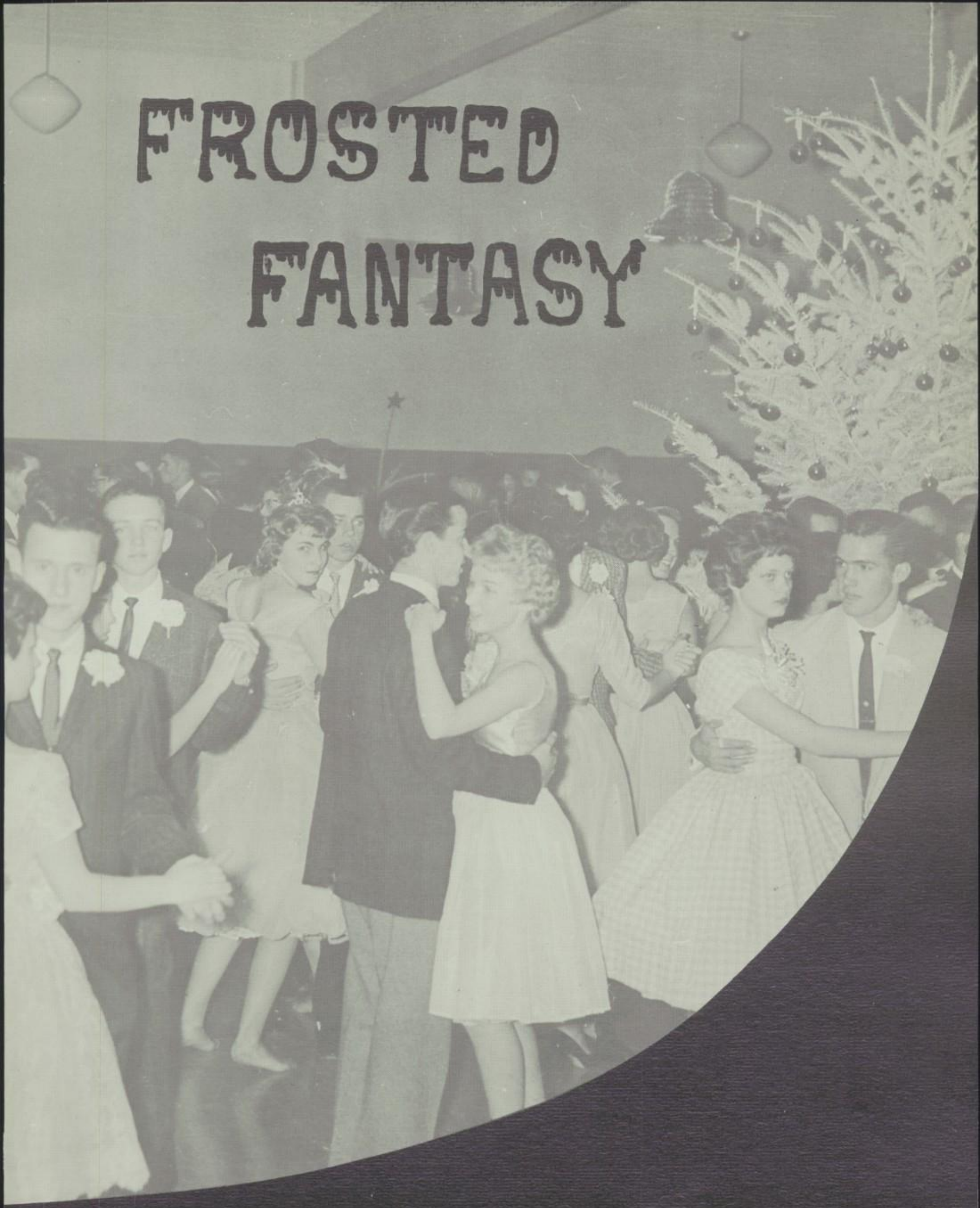

PATRICK'S PANIC

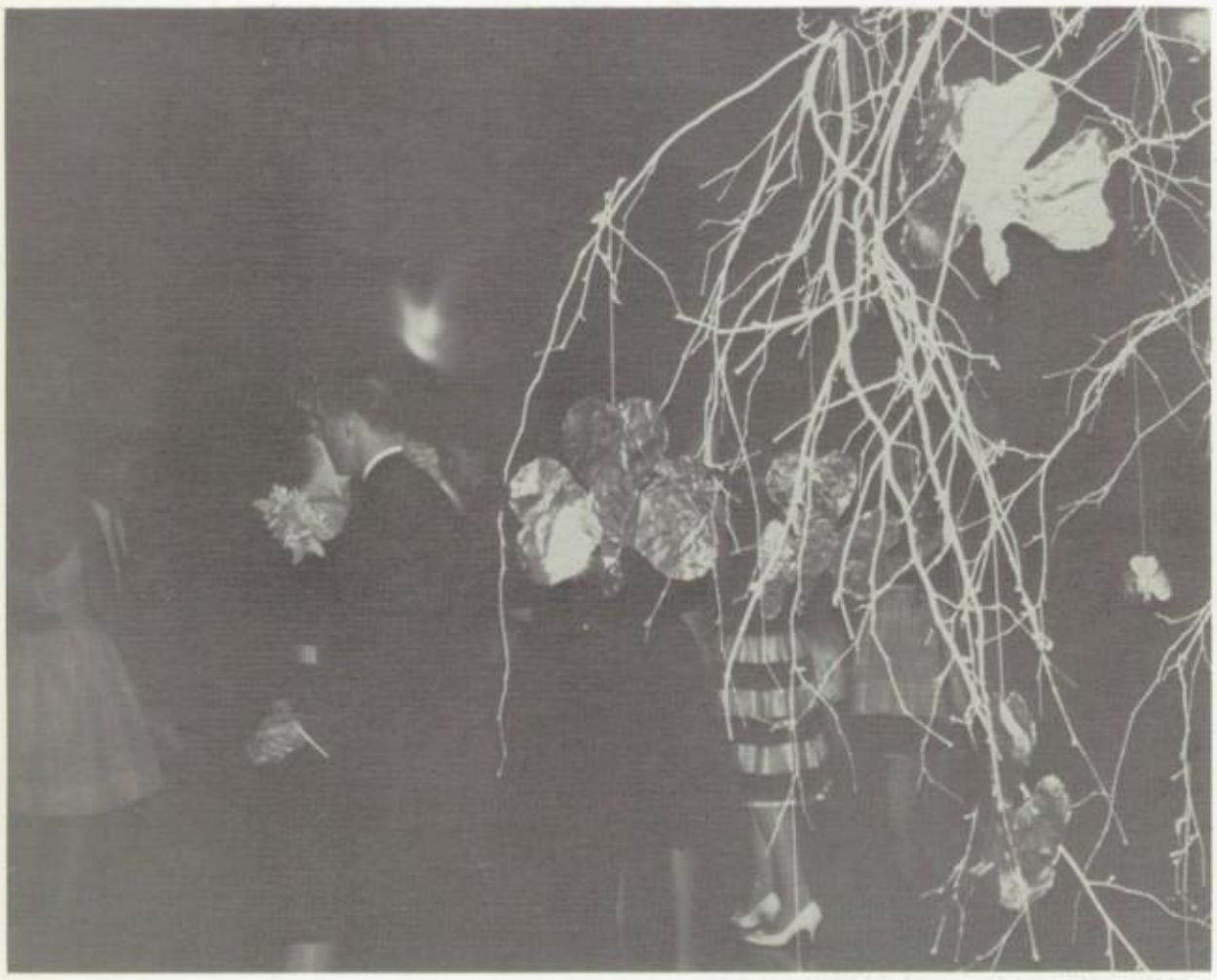

Sure and it's spring that set the leprechauns leaping and the students of Gresham High dancing, although a week's vacation to look forward to might also have had something to do with it.

ANNIE GET YOUR GUN

"How much is a dime and two nickels?"

"Get those Indians out of this pullman!"

This year's senior class play was "Annie Get Your Gun." The plot revolved around a young couple who, although very much in love, couldn't get along because of each other's pride in his marksmanship. Eventually, however the differences were resolved in three heart-warming and hilarious acts. The play was directed by Gloria Kelly and Winefred Casterline.

Annie and Frank

CAST

Little Girl	Vicki Cleveland
Boy	Richard Carlson
Charlie Davenport	Steve Hawes
Mac	Richard Johnson
Foster Wilson	Mike Grimsted
Mrs. Little Horse	Margie Ando
Mrs. Yellow Foot	Sheryl Brooks
Dolly Tate	Karen Suhr
Winnie Tate	Jean Murrell
Tommy	Allen King
Frank Butler	Leon Young
Jane	Carol Longenecker
Mary	Susie Bourgo
Annie Oakley	Linda Lunsford
Little Jake	Jim Carpenter
Jessie	Judy Tompkins
Minnie	Ginger Becker
Buffalo Bill	Allen Wilson
Pawnee Bill	Larry Adams
Sitting Bull	Mike Grimsted
First Girl	Margie Kuzmesky
Second Girl	Rita McMillen
Mrs. Porter	Betty Townsend
Mrs. Adams	Gayle Hayman
Waitress	Jo Ann West
Lady Guests	Julia Brocanelli, Judi Truax, Judy Fitch, Karlyn Akse, Lynn Murrell
Indians	Tim Smith, Larry Smith, Grant McAllister

"Aw, come on, you guys."

"Four score and seven years ago."

They'll do anything to advertise a dance.

ASSEMBLIES

World traveler!

Shirley Dahlstrom and Mr. Davis from the U. S. Atomic Energy Commission.

"For when the One Great Scorer comes
To write against your name,
He marks—not that you won or lost—
But how you played the game."

Grantland Rice

Row 1: K. Payne, R. Lewis, B. Bayley, R. Onchi, B. Fujimoto, J. Whitmore, L. Cogdill. **Row 2:** J. Bailey, B. Josefson, G. Steele, T. Owens, J. Guddat.

VARSITY

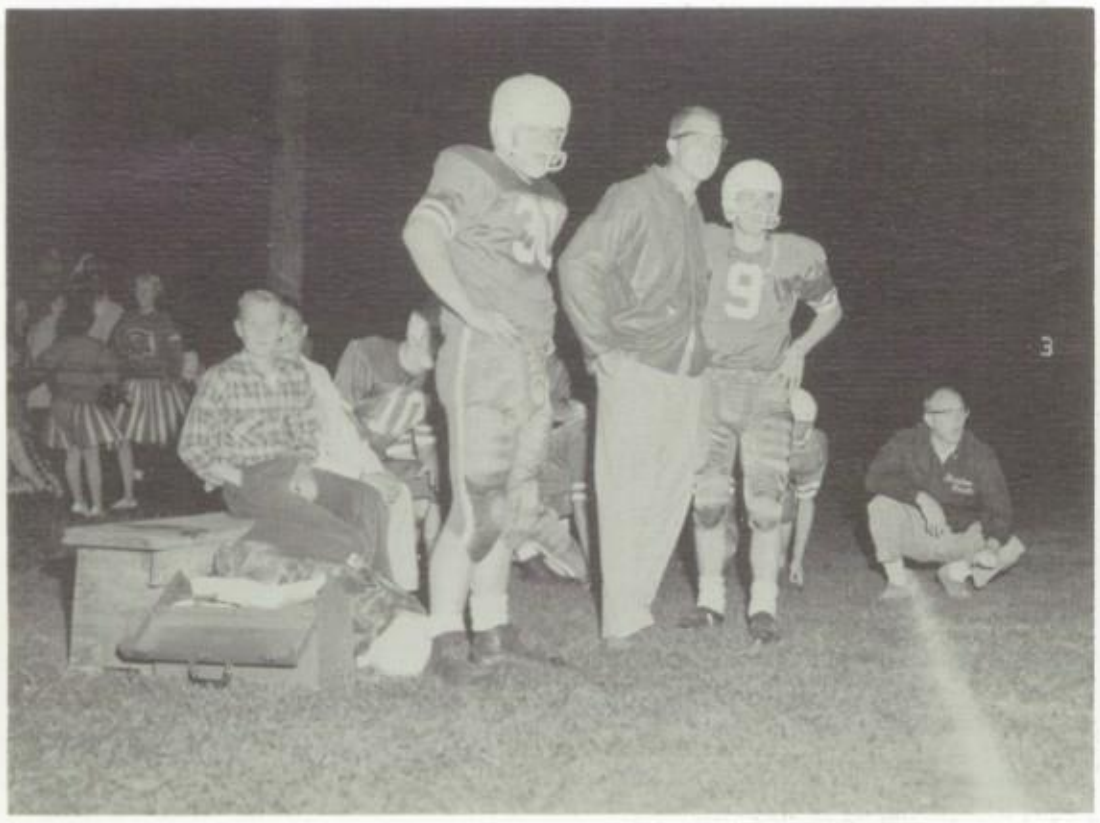

Nelson, Coach Vickery, Carlson confer.

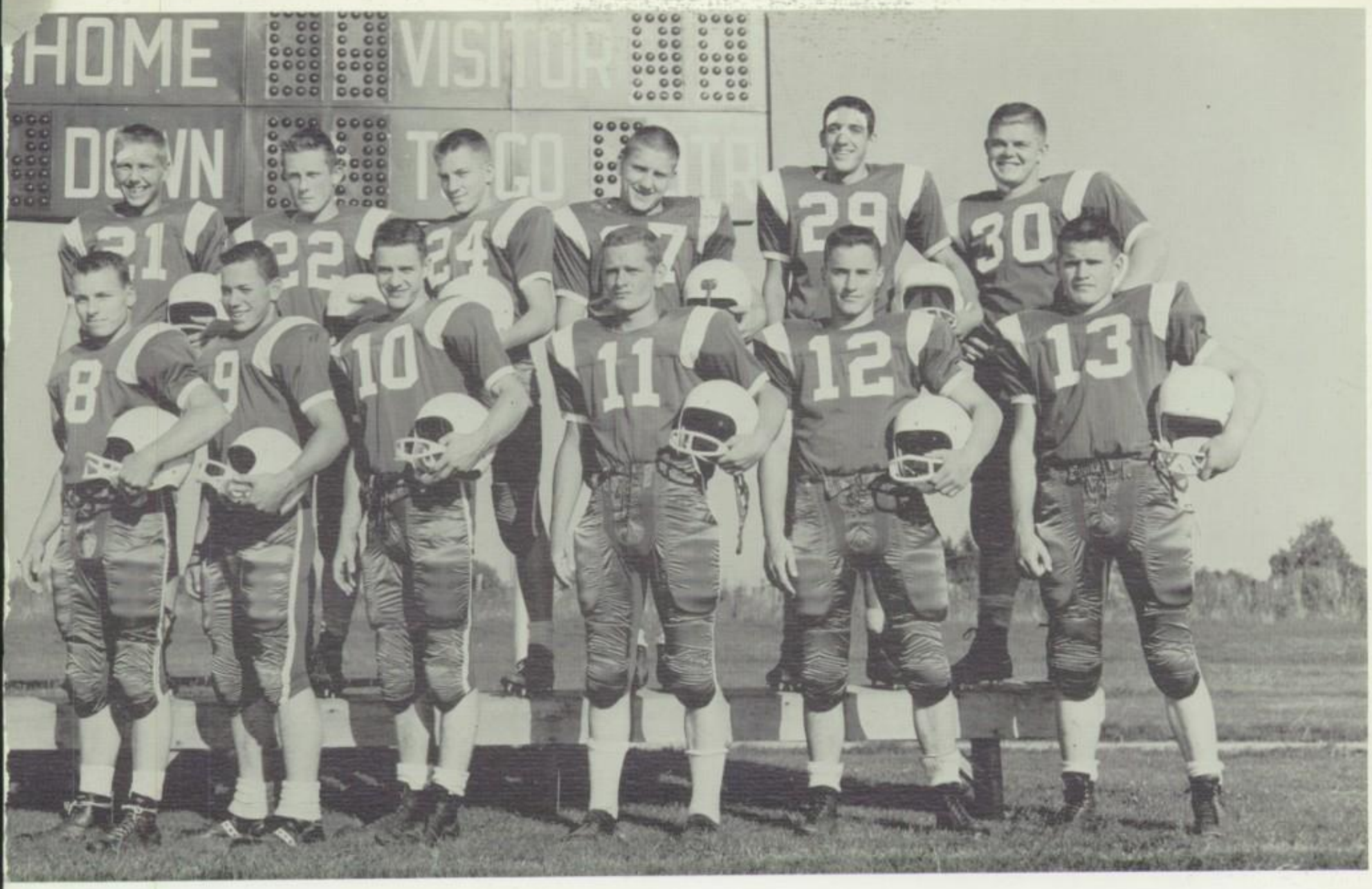

Row 1: R. Little, J. Carlson, D. Balzer, J. West, H. Marlatte, L. Bateman. **Row 2:** G. Kjenslee, W. Swanson, B. Erickson, T. Thorud, M. Richards, R. Nelson.

FOOTBALL

Owens looks for a hole.

FOOTBALL SENIORS

Jerry Guddat, c

Rick Nelson, b, g

George Steele e

Bill Fujimoto, b

Mike Richards, t

Loren Cogdill, b

Ray Onchi, b

John Brinser, e

Bill Josefson, t

Gary Kjenslee, t

Hi Marlatte, g

Ron Lewis, b

Astoria	26	Gresham	0
Beaverton	27	Gresham	0
Sunset	19	Gresham	6
Centennial	0	Gresham	14
Central Catholic	34	Gresham	12
David Douglas	46	Gresham	7
Milwaukie	41	Gresham	0
Clackamas	6	Gresham	6
Hillsboro	33	Gresham	6

Playing for the first year without benefit of talent from the Centennial district, the varsity football team completed its Metro season with a 1-7-1 record. Under the guidance of coach Vickery, the Gopher gridsters defeated their sister school Centennial by a score of 14 to 0, in the initial meeting of the two schools. The Gophers also tied Clackamas 6 to 6.

Competing in a league that produced the state champions, Gresham played quite credibly.

Gluefingers

Swanson goes for tackle.

Stan Jones, Mgr.

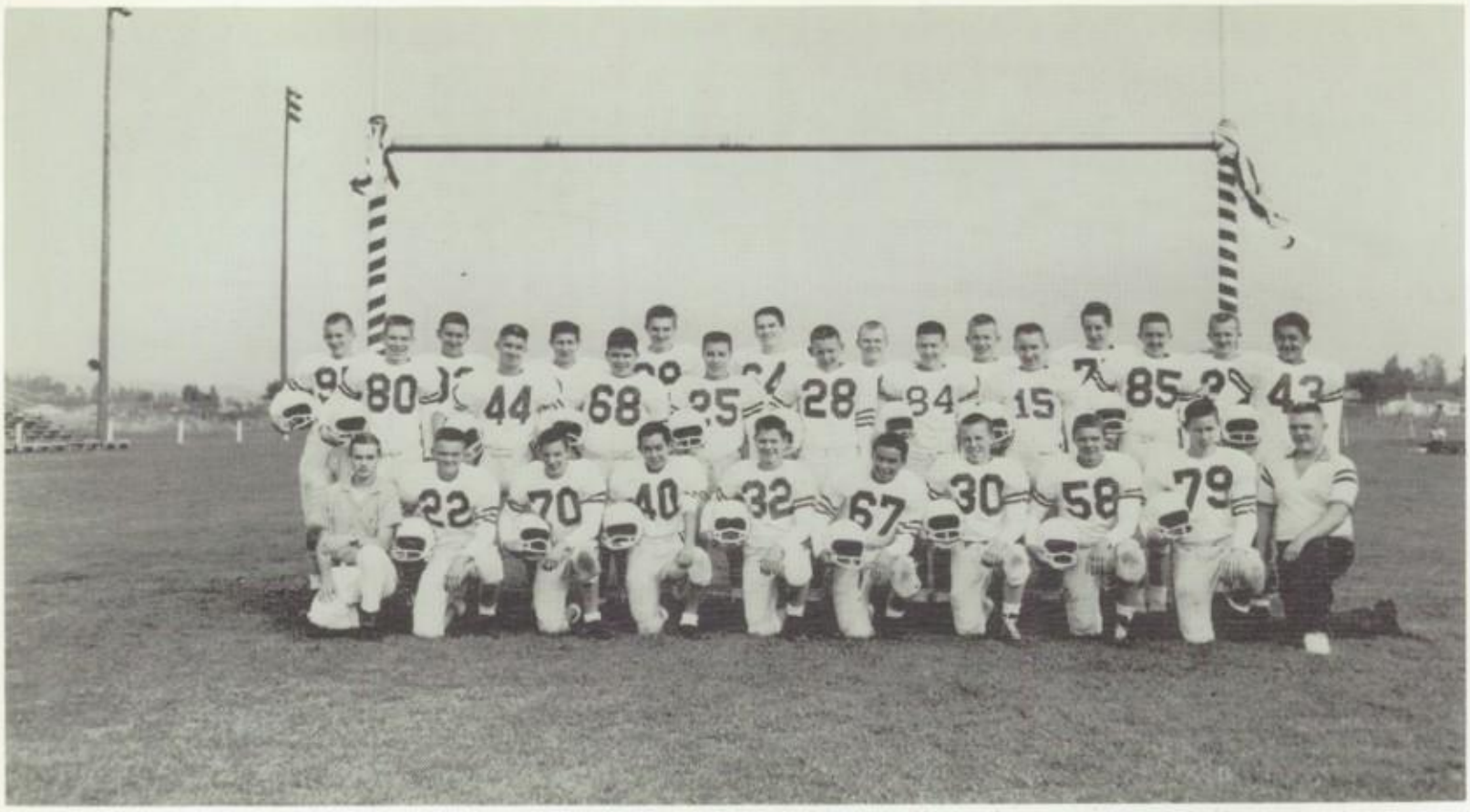

Row 1: D. Underhill, mgr.; K. Rieder, O. Garrison, R. Onchi, D. Peer, S. Hosaka, A. Anderson, J. Brown, D. Blackledge, G. Miller, mgr. **Row 2:** D. Erickson, G. Pierson, D. Bolton, W. Russell, G. Morris, D. Whitmore, G. Pickell, W. Hoppe, V. Lomboy. **Row 3:** S. DeYoung, R. Weisdorfer, K. Bailey, C. McAllister, D. Milne, J. Valberg, J. Mormance, L. White.

JV FOOTBALL

Row 1. A. Larson (mgr.), D. Carpenter, S. Ando, B. Birdwell, M. Lee, K. Crow, B. Wilson, G. Nichols, T. Barker, J. Josefson D. Lomboy, M. McKeel, B. Mormance. **Row 2:** B. Hayman (mgr.), B. Opray, V. Homsley, L. Alexander, J. Ablen, G. Pitts J. Nordblom, R. Haggerty, R. Balzer,, L. Hendrickson, D. Blackburn, K. Hubert, D. Harrington, B. Schedeen, (mgr.)

FROSH FOOTBALL

VARSITY BASKETBALL

Row 1: K. Tillstrom (mgr.), D. Underhill (mgr.), W. Russell (mgr.). **Row 2:** B. Bayley, J. Whitmore, T. Anderegg, B. Rinker, T. Owens, G. Steele, D. Carlson, H. Milne, J. Brinser, D. Russell, D. Balzer, W. Hoppe, S. Carlson.

Gresham's basketball team found the going rough in the always-tough Metro hoop race. The Gophers could manage only two wins against twenty defeats. The Gophs opened with a win against Lincoln and defeated sister school, Centennial, in their second encounter of the season.

BASKETBALL SENIORS

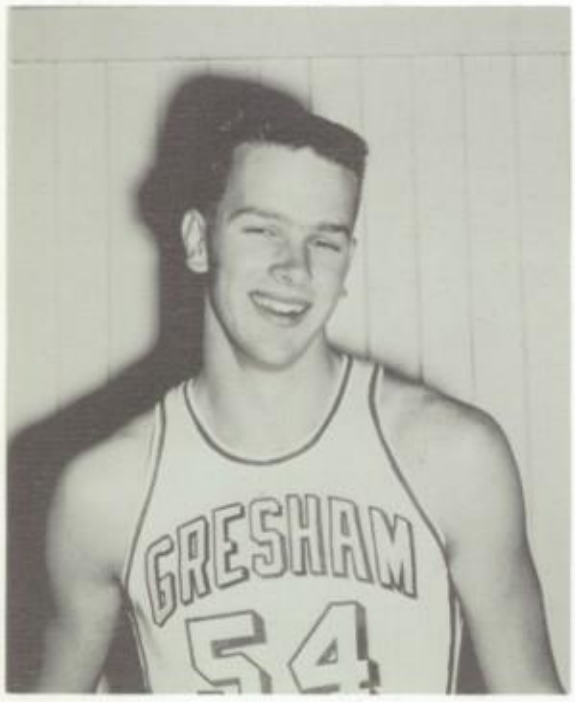

Dick Carlson

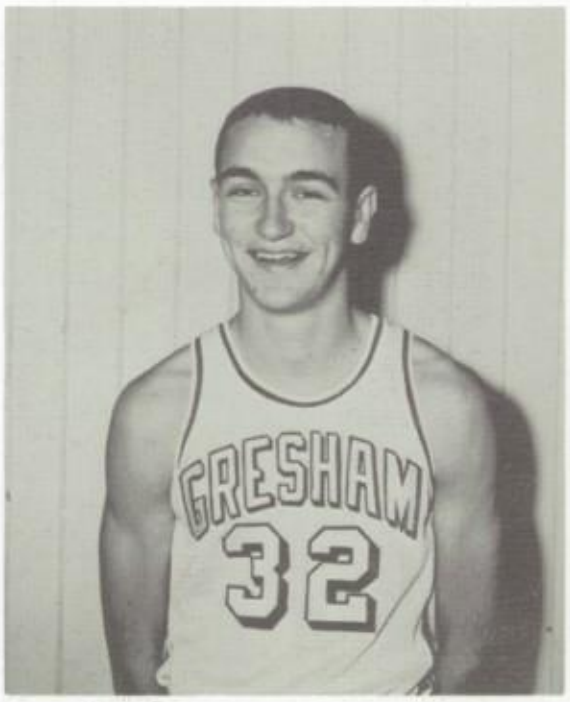

Bob Rinker

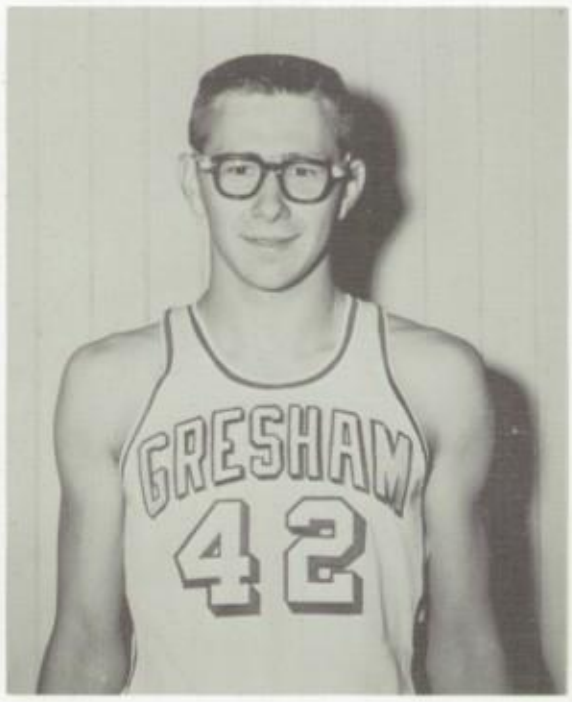

John Brinser

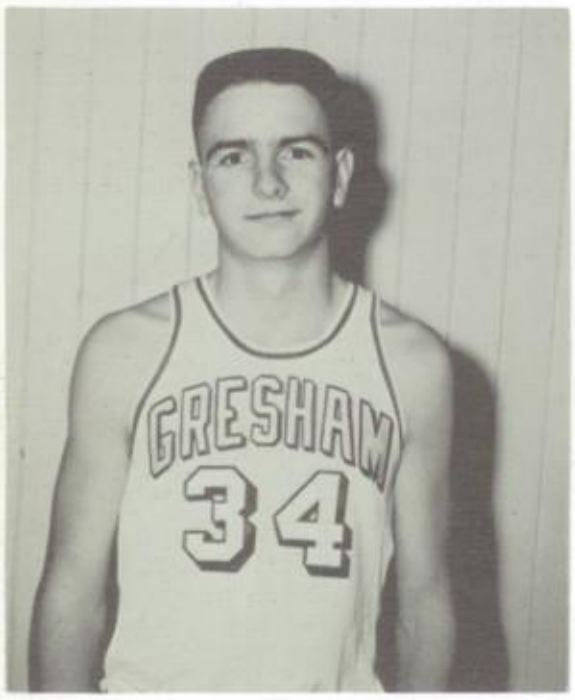

Doug Russell

Harold Milne

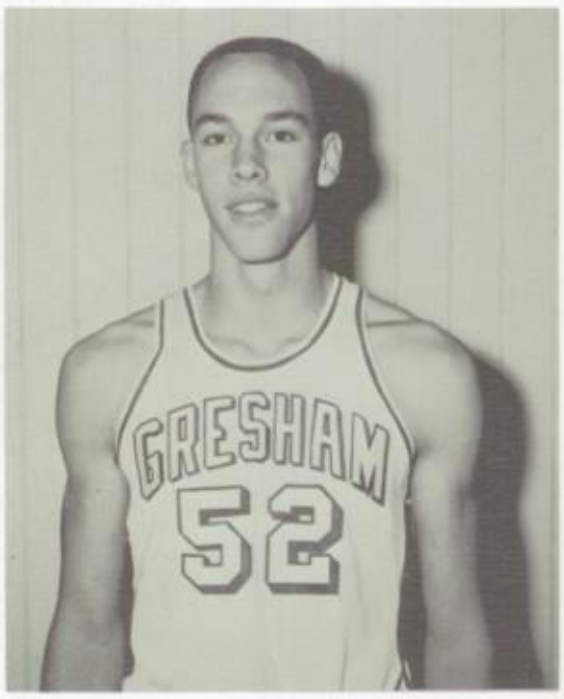

George Steele

Hoppe tries for "hooker."

"Big Swede" goes for a counter.

Rinker surmounts Lincoln defenders.

Owens hits for two.

JV

Row 1: J. Tumbaga, G. Page, D. Whitmore, T. Snyder, R. Onchi. **Row 2:** J. Frank, E. Burgo, R. Weisdorfer, D. Rice, B. Milne, S. DeYoung, D. Ray, K. Thomas (mgr.).

BASKETBALL

FROSH

Row 1: L. McKinlay (mgr.), B. Schedeen, V. Homsley, K. Crow, D. Blackburn, M. Lee, G. Nichols, B. Opray, B. Wilson (mgr.). **Row 2:** J. Ablen, G. Pitts, B. Redfern, R. Balzer, R. Haggerty, R. Terpening, D. Davis, E. Eilertson.

VARSITY WRESTLING

Row 1: F. Garrison, D. Thompson, S. Ando, A. Anderson, B. Park, R. Lewis, A. Erickson, (mgr.). **Row 2:** B. Fujimoto, B. Josefson, B. Erickson, L. Wright, R. Nelson, L. Bateman, O. Garrison.

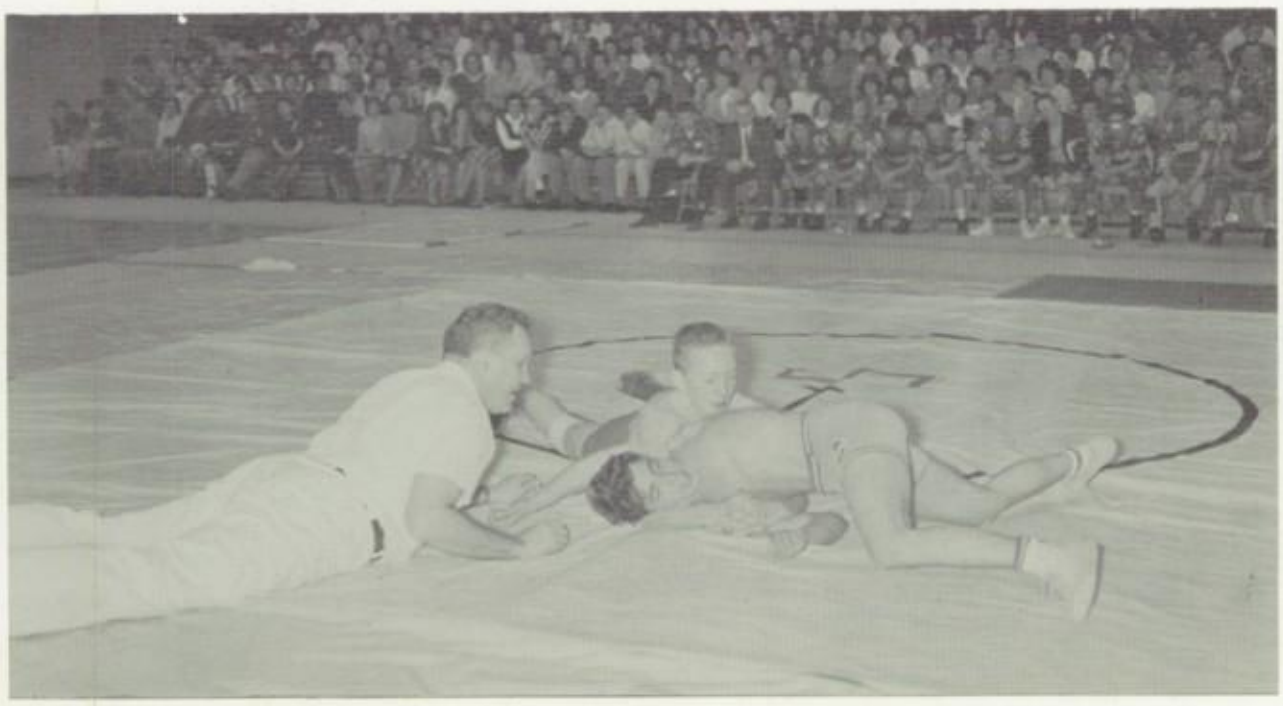

106-lb. Don Thompson goes for pin against Centennial in Gopher, Eagle match.

Gresham's wrestling squad, under the generalship of Mr. John Platt, came through with a very successful season, finishing third in the Metro League. The Gopher Grapplers lost only three times while winning 9 matches.

Gresham sent three men to the state finals, Freeman Garrison, Bruce Park, and Larry Bateman. Larry finished fourth.

Lewis tries for takedown on "Fuji."

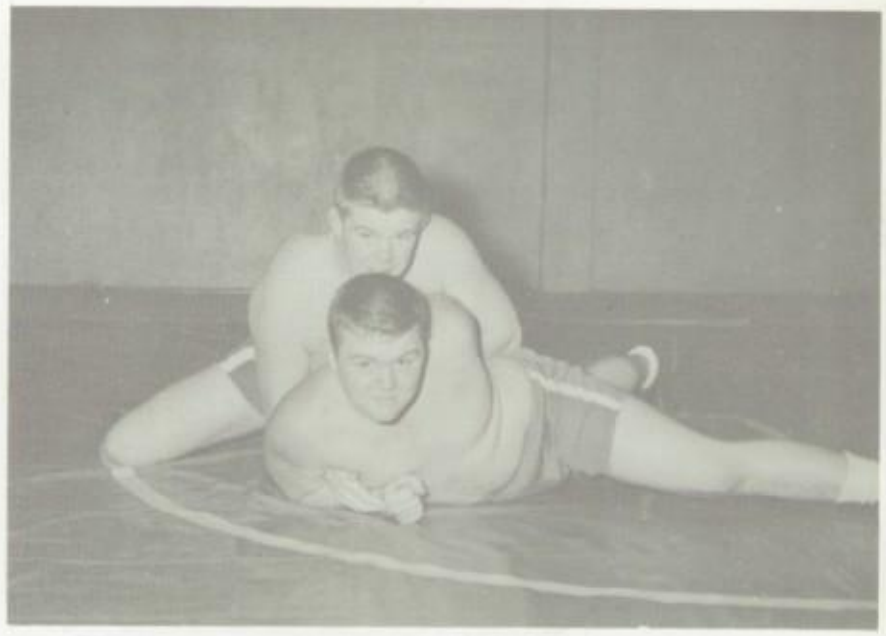

Heavyweights Rick Nelson and George Miller.

Goph Grapplers await Centennial tilt.

JV WRESTLING

Row 1: C. Wilson, J. Armitage, B. Saunders, B. Bateman, B. Willis, M. Troxel, G. Pierson. **Row 2:** R. Patterson (mgr.), M. Staples, R. Thomsen, S. Scott, B. Birdwell, B. Braim, K. Rieder, G. Miller.

TENNIS

Row 1: M. Staples, P. Park, C. Potts, P. Carpenter, W. Bell, L. McKinley, Mgr. **Row 2:** J. Carpenter, J. Rutherford, B. Opray, B. Sluman, S. VanBeek, D. Johnson, D. Rice.

GOLF

B. Hayman, J. Spinks, R. Tallman, B. Anderson, B. Schedeen, B. Ladd, K. McAllister, M. Fisher, G. McAllister.

Row 1: Coach Bialostosky, J. Whitmore, R. Onchi, D. Stanek, K. Kidder, S. Childs, W. Hoppe. **Row 2:** H. Creech, Mgr.; T. Owens, G. Kjenslee, R. Wiesdorfer, R. Nelson, B. Riniker, R. Eblen, J. Franks, Mgr. **Not pictured:** M. Lee, E. Hoffman.

VARSITY BASEBALL

Rick Nelson

Steve Child

Ray Onchi

Rich Eblen

Gary Kjenslee

Bob Rinker

J. V. BASEBALL

Row 1: B. Rogge, G. Paige, B. Flores, D. Hagner, E. Iman, M. Troxel, L. White, V. Lomboy. **Row 2:** R. Onchi, B. Shawl, B. Wilson, D. Nelson, R. Terpenning, G. Pitts, E. Eilertson, D. Whitmore, K. Hubert, R. Buroker.

FROSH BASEBALL

Row 1: H. Grover, S. Ando, L. Pendergrass, B. Schedeen, J. White, J. Cox. **Row 2:** W. Brock, M. McKeel, B. Birdwell, B. Morse, G. Nichols, J. Josefson. **Row 3:** N. Westby, R. Smith, J. Williams, D. Dow, J. Barker, J. Roberts..

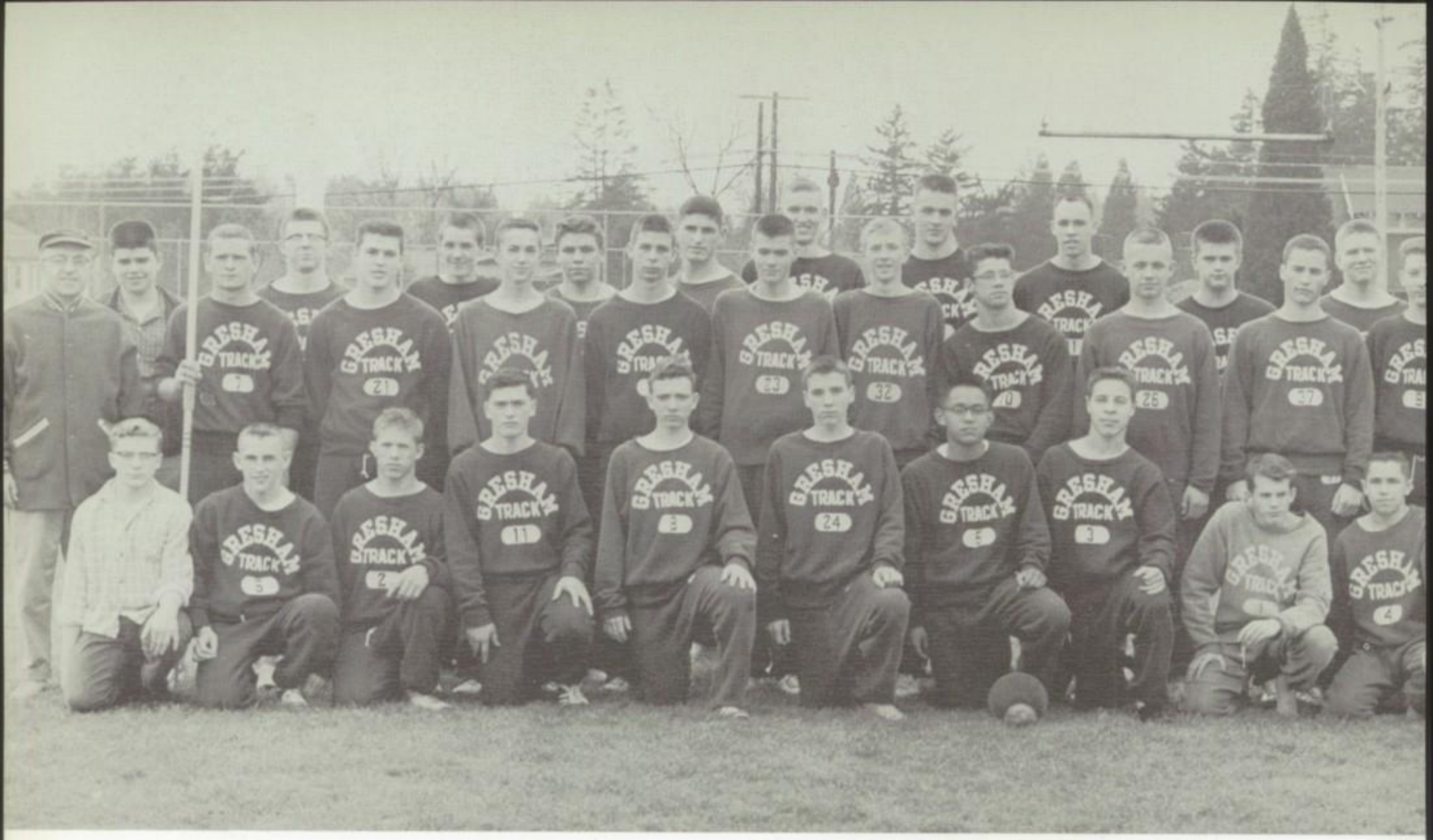

Row 1: R. Uland, Mgr.; B. Saunders, K. Payne, D. Rowlands, S. Scott, D. Miller, J. Tumbaga, W. Russell, D. Sternberg, G. Kradenpoth, M. Ferebee, D. Hughes, Mgr.; R. Fletcher, Mgr. **Row 2:** Coach Watkinds, J. West, J. Bailey, T. Snyder, R. Balzer, B. Redfern, V. Homsley, G. Pierson, J. Valbert, H. Marlatte, B. Hubbard, D. Russell, B. Erickson. **Row 3:** D. Bolton, Mgr.; W. Watson, G. Wright, A. Wilson, B. Adams, R. Milne, D. Carlson, G. Steele, B. Vedder, H. Johnson, A. Erickson.

TRACK

Sterny stomps in.

Jackrabbit Wilson

Tumbaga breaks the tape.

CROSS COUNTRY

J. Tumbaga, T. Snyder, W. Watson, D. Sternberg, G. Kradenpoth.

FROSH RALLY

M. Fahner, S. Mullaney, J. Steele, L. Monnes.

JV RALLY

J. Roher, C. Becker, G. Mills, K. Robbins, M. Allen.

Row 1: G. Knietel, C. Potts.

Row 2: J. Robinson, L. Robinson, B.Ickler, J. McCoy, P. Park.

HOMECOMING

Queen Kris and her escort, Richard Johnson.

and her court.

Judy Robinson, Gil McCutcheon, Marcia Allen, Dale Whitmore, and emcee Jon Ellertson.

"The codfish lays ten thousand eggs.
The homely hen lays one.
The codfish never cackles
To tell you what she's done.

And so we scorn the codfish.
While the humble hen we prize.
Which only goes to show you
That it pays to advertise."

Anonymous

Barbara,
I have had fun
knowing you and
having you in English,
Typing, Home Ec. I Hope to
see you next year & have you in
some of my classes. Have ~~you~~ BooBoo fun this
summer & don't work to hard.

C-Ya
Joy
"62"

What would you do without clothes! They give people that "neat look." If you want to look neat like these people, get your clothes at **PENNEY'S, 19 N. E. ROBERTS, MO 5-7777.**

"He'll never run out of gas again." "I've learned my lesson, I'm going down to Fancher's Auto Parts and buy him a new gas gauge." For the most dependable merchandise, go to **FANCHER'S AUTO PARTS, 16 E. POWELL, MO 5-8118.**

WHOOPS! Rick Nelson goofed again! Looks like that chair won't hold all of him. He better go down to **GRESHAM FURNITURE STORE, 108 E. POWELL, MO 5-8444,** and get some new furniture. They have only the best in quality and quantity to fit everybody's needs, even Rick's!

What's the big rush! Where's everybody going? Oh, somebody's selling houses and land at ridiculous prices. Get your parents down to **SNYDER BROTHERS REALTY, 16 N. E. ROBERTS, MO 5-4105,** before there aren't any more houses or lots for sale.

If you too need clothes and want only the most fashionable, best quality and most economical, shop at **HICK'S, 211 N. E. ROBERTS, MO 5-2701,** and choose from their large selection of apparel.

"I think of death as some delightful journey
That I shall take when all my tasks are done."

Ella Wheeler Wilcox

BATEMAN FUNERAL CHAPEL

520 W. POWELL

MO 5-4811

CONGRATULATIONS

to the Class of 1961

HOODVIEW MEDICAL CENTER

Physicians and Surgeons
On U. S. Highway 26

W. ROHRBERG, M.D.
Physician and Surgeon

W. S. WELBORN, M.D.
Physician and Surgeon

AMITON'S FURNITURE
202 N. MAIN
MO 5-5095

EARL'S TRIM SHOP
N. MAIN NEAR 3rd
GRESHAM, OREGON

BEN'S BARBER SHOP
47 E. POWELL
GRESHAM, OREGON

MOEN MACHINERY
633 E. POWELL
MO 5-5514

THOREN BROTHER'S PAINT
319 N. MAIN
MO 5-2014

GRESHAM ELECTRIC
1150 E. POWELL
MO 5-2456

HESSEL IMPLEMENT COMPANY
1925 E. POWELL
MO 5-3101

SCHANNAP JEWELRY
121 N. MAIN
MO 5-3318

PAULETTA'S
111 N. MAIN
MO 5-2303

WALLY AND DOUG'S BARBER
107 N. MAIN
GRESHAM, OREGON

METZGER FEED CO.
100 E. POWELL
MO 5-2221

Missed aagin! Why don't you try to hit the ice cream with your mouth instead of this way? But what ever you do, keep trying for just one bite of that wonderful ice cream from Polar King. It's worth all the trouble in the world. Go to **POLAR KING, 1030 E. POWELL, MO 5-8200** and buy all your hamburgers, fries, and shakes.

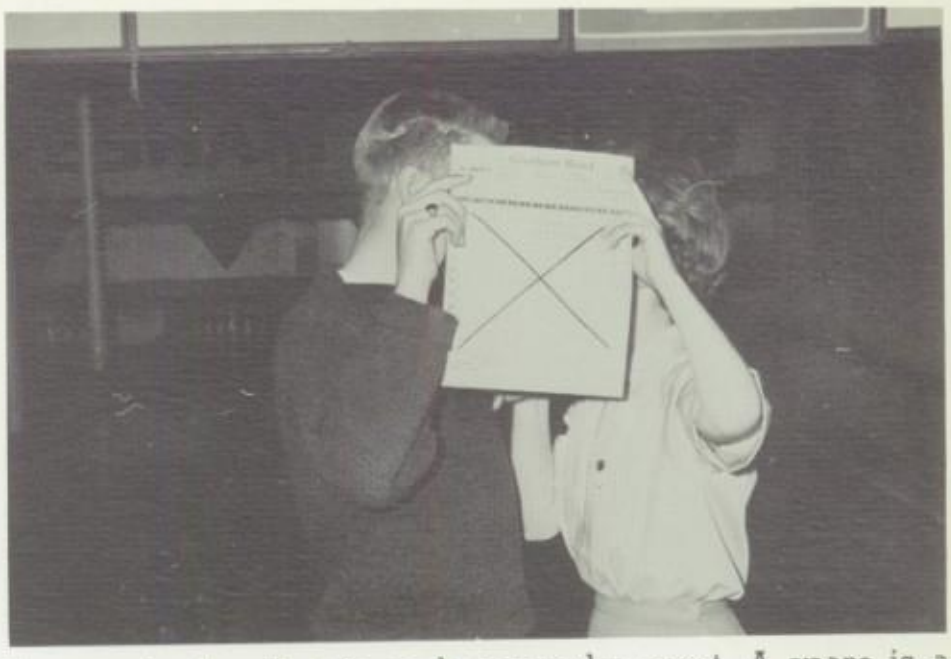

No wonder bowling is such a popular sport. A spare is a hug and a strike is a kiss! Now we see why Karen and Gary spend all their time at **GRESHAM BOWL, 611 E. POWELL, MO 5-3218.** Why don't you try it? (Bowling, that is!)

Oh no! Not again! Steve Hawes seems to have spilled his lunch tray. There's no need to fret though, because he has his clothes cleaned at **MODERN DRY CLEANERS, 3rd AND MAIN, MO 5-7117.** Steve knows his clothes will look like new when they have been cleaned by Modern Dry Cleaners.

Eleven years of teaching can get anybody down, so don't struggle, Blackie! You'll find lots of peace, quiet and care at **REST HARBOR SANITARIUM, RT. 2, BOX 211, GRESHAM, MO 5-5411.**

Don't light that match, John! Are you trying to send up a "carnik?" You know you just had your tank filled with that high-octane Standard gasoline from **IVY SERVICE STATION, 109 E. POWELL, MO 5-6511.** John knows his car will go far with it!

Those poor hungry skiers! (Chris Olson and Chuck Potts) There's not one grocery store open for them because it's Sunday. But wait! **KAK'S GROCERY, 533 E. POWELL, MO 5-2323,** is always open, including Sundays and holidays! They have delicious food to satisfy everyone's appetite, even skiers!

This is the smiling crew that's always ready to satisfy the needs of hungry Gophers. **GRESHAM REXALL DRUG, 5 N. MAIN, MO 5-9191,** not only has a fountain, but cosmetics, prescription delivery service and many other services.

These team members look very interested in what their coach is telling them. He must be informing them about the top quality merchandise found at **TRUAX BUILDING SUPPLY, 9423 S. E. DIVISION, PR 1-3762.** They will give you wonderful service aimed at satisfying your every household need.

Accidents do happen! Loren Cogdill seems to have the right idea in repairing this broken window. He got his tools at **MILLER KIDDER HARDWARE, 120 N. MAIN, MO 5-5611.** Miller Kidder carries household supplies, tools, and garden equipment. Be sure to go there today!

Howard Davis has the right idea. He's getting his girl a brand new clock from Coast to Coast so he won't have to wait an hour and a half every time he goes on a date. He knows he can depend on anything he buys from **COAST TO COAST, 112 N. MAIN, MO 5-3380.**

Cheri Anderson and Clirean Street look right at home behind the wheel of this new Ford from **McROBERT FORD, 30 W. POWELL, MO 5-3176.** For tops in comfort, styling and power, remember, "there's nothing newer in the world than a Ford."

THE CROWN COMPANY

ANNOUNCEMENTS

JEWELRY

DIPLOMAS

GOWNS

Studio Styled Designs

Bob McReynolds, Representative

316 S. W. 13th Ave. **Portland, Oregon**

Building a dollhouse? I'm afraid it's going to take more than a hammer, nail, and a hunk of wood. Why don't you go down to Copeland Lumber Yard and ask them to help you select all your building materials. You'll receive expert advice and a real bargain at **COPELAND LUMBER, 312 E. POWELL, MO 5-8161.**

Even robbers know that the safest place to save their dough is **GRESHAM STATE BANK, 5 N. MAIN, MO 5-4101.** Besides receiving personal, fast, convenient service, you'll earn 3% interest while you save.

What's the matter? Looks as if Connie Fleming and Linda Zandell ran out of heating oil. Bet they are calling **RICHFIELD HEATING OIL, BULL RUN ROAD, MO 5-5693,** because they have prompt delivery and budget terms. (Smart girls).

"Oh, isn't that cute!" says Margie Ando to Ray Onchi. "It's a pillbus with only three wheels! It makes people feel better when they are ill because it delivers pills to sick people. WOW! Look at that good lookin' man that drives it! Ohhhh . . . I feel sick." Be smart and order your pills from **PAYLESS DRUG STORE, 111 N. ROBERTS, MO 5-4298.** (Good luck, Margie, and oh yes, you too, Ray.)

Judging by the looks of Carolyn Zimmerman, she has been thinking about one of the finest shopping centers in Gresham. That is of course, **ZIMMERMAN'S, 12 MILE CORNER, MO 5-4111.** You get green stamps too, so the next time you shop, go to Zim's!

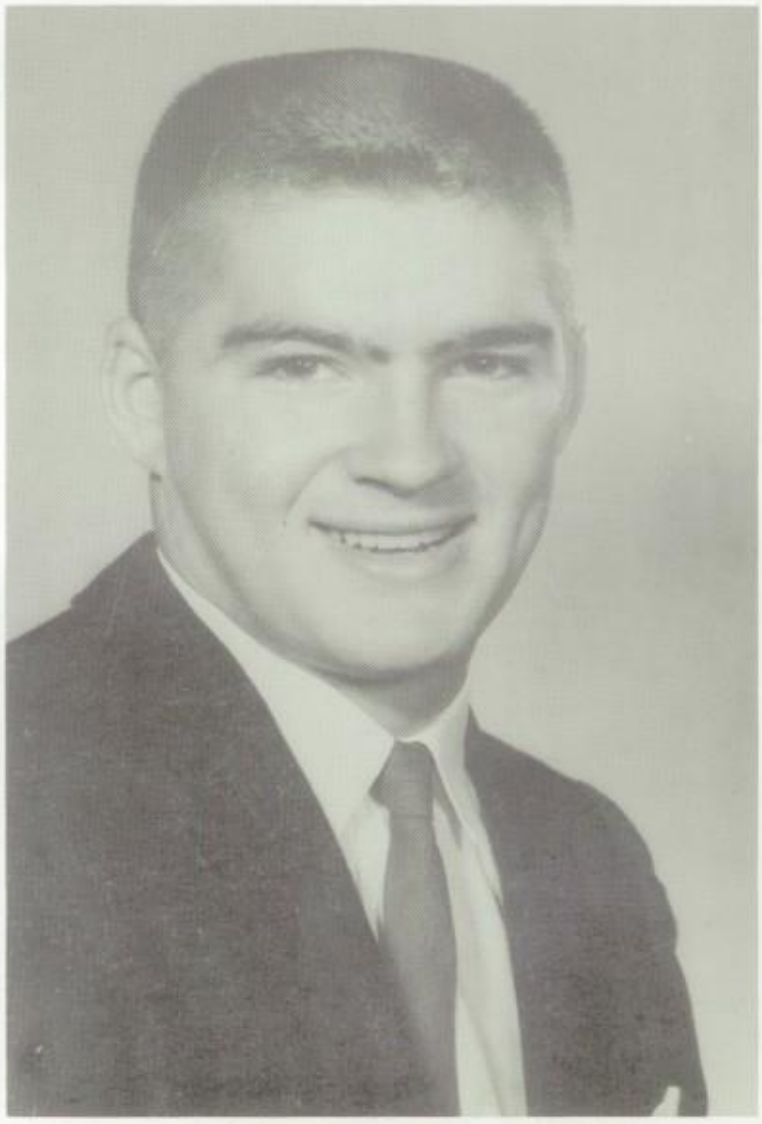

If you would like one of these beautiful, life-like photos of Kris Eilertson, Jon Ellertson, Linda Robinson and Jerry Guddat from **DEE'S PHOTOS, 28 E. POWELL, MO 5-4666,** just send 25c in coin and one box top from Casper's Milksoppers to Subtunnel Two, Gopherville. Make sure that address is right. Offer expires in May, 14 A.D.

Index

A

Abeln, Joe, 36, 84, 88
Abeln, Loretta, 13
Adams, Bill, 94
Adams, Larry, 13, 22, 60, 77
Adams, Lois, 32, 71
Aho, Linda, 36, 70
Akse, Karlyn, 13, 46, 55, 63, 76
Alexander, Larry, 36, 69, 84
Alexander, Max
Allen, Marcia, 32, 46, 53, 61, 72, 97
Allen, Mary
Allers, Connie, 36
Allers, Georgia
Altman, Charles, 13, 69
Alyea, Alice, 28
Alyea, Harry, 36
Amy, Byron, 28
Anderegg, Tony, 32, 85
Anderson, Allan, 32, 46, 84, 89
Anderson, Barbara, 28, 63, 7C
Anderson, Bob, 32, 91
Anderson, Cherie, 8, 13, 22, 61
Anderson, Jan, 36, 70
Anderson, Rick, 32, 46
Anderson, Sheryl, 32
Anderson, Shirley, 13
Anderson, Terry, 13, 45
Anderson, Tom, 13
Ando, Margie, 8, 13, 50, 51, 61, 77
Ando, Steve, 35, 36, 84, 93
Ansell, Diane, 32, 64
Ansell, Karen, 28, 64
Armer, Judy, 32, 54
Armitage, Jerry, 28
Armitage, Jimmy, 36, 90
Armstrong, Claudia, 28, 46, 47, 71
Armstrong, Danny, 36, 46
Ashmore, Beverly, 36
Austin, Margaret, 28
Aylsworth, Sally, 28, 54, 63

B

Babuska, Bonnie, 28, 46, 57, 67, 72
Bacon, Jay, 32
Bacon, Rhonda, 10, 28, 44, 63
Bahr, Sandra, 10, 32, 70
Bailey, Jerry, 32, 80, 94
Bailey, Kenneth, 32, 84
Baird, Gloria
Baird, Jeanette, 28, 36
Baird, Linda, 13
Balch, Joan, 28
Ballard, James, 36
Ballard, Nancy, 36
Balzer, Dennis, 28, 58, 81, 85
Balzer, Lynda, 13, 54
Balzer, Russ, 35, 36, 51, 84, 88
Barger, Pat, 32, 61
Barker, Helen, 36
Barker, Terry, 36, 84, 93
Bartels, Vonalee, 36
Barton, Barbara, 28
Barton, Betty, 32
Bateman, Larry, 28, 58, 81, 89
Bateman, Marilyn, 36
Bateman, Robert, 36, 90
Battaglia, Theo, 13, 69
Baxter, Bob, 13
Bayley, Bill, 28, 80, 85
Beasley, Mary, 28, 65, 70
Beatty, Randall, 36
Becker, Alex, 36
Becker, Carolyn, 32, 59, 66, 71
Becker, Charlene, 13, 67, 97
Becker, Ginger, 13, 55, 61, 70, 71, 76
Becker, Yvonne, 54, 56, 67
Beckley, Peggy, 36
Behm, Joanne, 13, 46
Behm, Robert, 32
Bell, Laura, 32
Bell, Reba, 13, 57, 68
Bell, Warren, 36, 91, 95
Bennett, Sharon, 8, 13, 61
Benshoof, Janice, 32
Benson, Koby, 36, 63, 65
Bergh, Janet, 28, 61, 70
Bigelow, Lynn, 36
Binning, Alice, 36, 67
Birdwell, William, 35, 36, 46, 51, 54, 84, 93
Bivens, Lois, 32, 68
Blackburn, Eugene, 36, 88
Blackledge, Douglas, 32, 84
Blake, Frank, 31, 32, 51
Blocksom, Barbara, 14, 46, 61
Blount, Harry, 36
Bolton, Dan, 32, 69, 84, 94
Bonner, Leroy, 28
Boon, Charles, 32, 67
Boon, Nnacy, 32
Bouck, Nancy, 36
Bouck, Ralph, 28
Bourgo, Edward, 32, 57, 88
Bourgo, Janet, 8, 14, 55, 59, 64, 76
Boyer, Garland, 14
Boyle, Joe, 28, 46
Brackenberry, Jim, 28
Braim, Bert, 36, 46, 90
Braim, Linda, 14
Brinser, John, 14, 45, 81, 85, 86
Brinser, Ken, 28
Brocanelli, Julia, 14, 54, 59, 64, 76
Brocanelli, Margaret, 32
Brock, Wayne, 36, 46, 93
Brooks, Bill, 32, 96
Brooks, Sheryl, 15, 53, 55, 76
Brooks, William, 15, 97
Brown, Jimmy, 32, 43, 84
Brown, Leanne, 36
Brown, Mary, 28
Brownawell, Earl
Brownscombe, Richard, 36
Brummel, Dorothy, 15
Buhler, Dennis, 28
Buis, Judy, 32
Bundy, Marlene, 32
Burch, Julie, 36
Burkhart, Laura, 36
Burkholder, Michael, 36
Burns, Charles, 32, 69
Burns, Jerry, 15
Burns, John, 15
Buroker, Kathryn, 15
Buroker, Richard, 36, 93
Bushue, Linda, 36
Byrd, Tom
Byrne, James, 28

C

Caddy, Marilou, 28, 40, 46
Caldwell, Ernie, 36
Caldwell, Judy, 28, 46, 47
Caldwell, Toni, 36
Campbell, Nancy, 36
Carlson, Jim, 31, 32, 58, 69, 80, 81, 84
Carlson, Richard, 12, 15, 58, 76, 85, 86, 94
Carpenter, Dennis, 36, 84, 91, 95
Carpenter, Jim, 12, 14, 15, 52, 55, 57, 58, 62, 76, 91, 95
Carpenter, Larry, 32, 46
Carpenter, Yvonne, 36
Carroll, Kacy, 28, 46, 57, 59, 66
Carter, Carol, 36, 46
Chadwick, Nancy, 15
Chankler, Bruce, 36
Chase, Allan, 36
Chatelain, Joan, 36
Cheatham, Jack, 28
Chew, Pauline, 36
Child, Steve, 15, 92
Chiodo, Andria, 27, 28, 46, 51, 56, 57, 70
Chiodo, Nancy
Christian, Jon, 36
Christensen, Sharon, 28, 65
Clapp, John, 36, 69
Clapp, Judy, 28
Clark, Diane, 32
Clark, Ed, 28, 69
Clark, Gordon, 32
Clark, Mike
Clark, Ted
Clark, Teresa
Clarke, Carolyn, 15, 46
Clawson, Rodger, 32, 54, 55
Clemmer, Peter, 15
Cleveland, Vickie, 15, 61, 76
Clubb, Chester, 36, 69
Clum, Cheryl, 32
Coffman, Allen, 36
Cogdill, Janet, 10, 28
Cogdill, Loren, 15, 51, 58, 60, 80
Cole, Victoria, 36
Collins, Jean, 15
Collins, Joan, 28, 46
Collins, June, 32
Collins, Linda, 32
Colvin, Kathie, 32, 70
Comer, Joe, 28, 69
Conner, Kathleen, 15
Cooper, Bill, 28
Cooper, Helen, 15, 53, 68
Cooper, Judith, 32, 68
Cooper, Nancy, 36
Cooper, Nick, 36
Corlies, Carolyn, 36, 46
Corlies, Pat, 10, 28, 63
Cover, Calvin, 36
Cox, Donald, 69
Cox, Jack, 92
Cox, Peggy, 15
Cox, Ronald, 16
Crane, Richard, 36
Creech, Hurl, 28, 92
Cross, Sharrie, 16, 55
Crow, Ken, 36, 84, 88
Crow, Mardell, 32
Cunningham, Kathleen, 36
Cunningham, Mike, 16
Currier, Nancy, 32
Curry, Sharon, 8, 16, 46, 47
Curtis, Carol, 16

D

Dahl, Penny, 36
Dahlstrom, Shirley, 32, 70
Davis, Dan, 36, 88, 46
Davis, Don, 32
Davis, Howard, 16
Davis, John, 16
Davis, Lee
Davis, Lynn, 16, 60
Davis, Ralph, 32, 69
Davis, Susan, 36, 46, 63
Day, Bill, 16, 69
Day, Margie, 28
Deatherage, Barbara, 28
DeClue, Della, 36
Degen, Fred, 54
Delgado, Diane, 28
Devson, Gene, 32
DeYoung, Sandra, 36
DeYoung, Scott, 32, 84, 88
Dickey, Leila, 28, 46, 64
Dickey, Rita, 36
Dobbs, Gary, 46
Dodd, Jerry, 28
Donison, Don, 16
Donison, Roy, 36, 46
Dow, David, 36, 93
Dunlap, Mike, 10, 36
Dunn, Bette
Dunn, Pat, 36
Dutton, Janet, 36

E

Eblen, Richard, 16, 46, 47, 92
Egli, Harlan, 28
Eichler, Sharon, 16, 55, 59, 64
Eichner, Larry, 28, 46, 69
Eilertsen, Ed, 36, 88, 93
Eilertsen, Kristine, 16, 18, 51, 57, 61, 68, 72
Elk, William
Ellertson, Jon, 14, 16, 48, 50, 51, 57, 60, 62, 67, 72
Elliott, Sherrol, 36
Emery, Charlene, 32, 68
Erickson, Ann
Erickson, Art, 28, 68, 89, 94
Erickson, Dean, 28, 84
Erickson, Robert, 32, 58, 81, 89, 94
Evans, Linda, 28, 71

F

Fahner, Mitzi, 36, 97
Fancher, Cindy, 35, 36, 46, 63
Farley, Bill, 32
Farley, Jack, 36
Farrand, Candy, 16, 61
Farwell, Beverly, 28, 61
Fast, Casey, 16, 57
Fast, Marce, 32
Ferebee, Michael, 36, 94
Fernandez, Consuelo, 32
Fernandez, Dolores, 28
Fernandez, Evelina, 32, 57
Fernandez, Priscilla, 37
Fessler, Dennis, 28, 40, 46, 47, 55
Fetters, Jody, 32, 65
Fincher, Belva, 37
Fisher, Alan
Fisher, Mike, 28, 60, 91
Fitch, Judy, 16, 76
Flaherty, Jerome
Fleming, Connie, 16, 63
Fletcher, Robert, 32, 94
Flint, Kathleen, 32, 37
Flisram, Carol, 10, 28, 53, 64
Flisram, Don, 32
Flores, Benito, 32, 93
Flory, Loren, 17
Foreman, Jim, 17
Forsyth, Gail, 37
Fosberg, Janet, 17, 55, 57, 62, 67
Fox, Linda, 37
Frace, Gerry, 17
Frace, Jack, 28
Frank, Carolyn, 37, 46, 65
Franks, Jim, 32, 88, 92
Frazier, Sarah, 37
Frazier, Vernona, 28
Frisbie, Christine, 32
Fry, Richard, 32
Fujimoto, Bill, 12, 17, 58, 60, 80, 89, 90
Fujimoto, Robert, 32
Fulton, Cecile

G

Gantenbein, Darlene
Gargiulo, Maria, 17, 44, 51, 61, 66, 67, 72, 98
Garnett, Gloria, 32, 46
Garrett, Judy
Garrett, Sherry, 37
Garrison, Bonnie, 32
Garrison, Carol, 28, 46, 71
Garrison, Freeman, 32, 58, 89
Garrison, Orville, 28, 84, 89
Gay, Bill, 37, 69
Gaymon, Kathleen, 32
Geisler, Mardella, 17, 46, 47, 54, 70
Geiss, Geraldiine, 32
Gentry, Delores, 37, 70
Gillespie, Richard, 28, 69
Gillis, Allan, 10, 17, 54
Gillis, James, 28, 54, 67
Gipe, Claudia, 28
Glahn, Pearl, 17
Glover, Carol,
Goodhue, Huntly, 37, 51, 63
Goodwin, Delwin, 28
Goodwin, Jacky, 37
Goodwin, Judy, 37
Gradin, Dennis, 37, 42, 46
Gray, Judy, 37
Gratreak, Ray
Grimes, Frances
Grimsted, Mary, 28, 54, 57, 59, 67
Grimsted, Mike, 17, 54, 67, 76
Groat, Bonnie, 17
Groat, Ray, 37
Grover, Herbert, 37, 93
Grover, Sue, 27, 28
Grover, Virginia, 37
Guddat, Jerry, 17, 18, 52, 56, 58, 80
Gundersen, Walter, 17
Gurske, Bill
Gurske, Bob, 28
Gurske, Harold
Gustafson, Cheryl, 32, 65, 67, 68
Guynes, Windell

Index

H

Haggerty, Ronnie, 37, 84, 88
Hagner, Dale, 32, 45, 69, 93
Hall, Tom
Hamilton, Judy, 28, 46
Hanlon, Cathy, 32, 54, 61
Hansel, Kathy
Hanson, Corinne, 37
Happold, Peggy, 32, 57, 63
Harder, Thomas, 17
Hardwick, Jack, 17
Harper, Judy, 28, 65
Harriman, Ed, 32
Harrington, Dale, 35, 37, 84
Hartwick, Mary, 43
Hauglum, Beverly, 17, 68
Hawes, Stan
Hawes, Steve, 17, 18, 50, 51, 60, 62
Hayman, Bill, 37, 84, 91
Hayman, Gale, 17, 54, 67, 76
Haynes, Carol, 32
Heath, Judy, 32
Heaton, Janet, 37
Heiman, Larry, 37
Hendrickson, Larry, 37, 84
Henshaw, Roger, 37
Hensley, Thomas, 28
Herdman, Gary, 37
Hering, Linda, 31, 32, 51
Herriford, Dennis, 32
Hess, Sally, 37
Hess, Susan, 70
Hewling, LeRoy, 32
Hicks, Carol, 31, 33, 54, 61
Hicks, Fred, 37
Hill, Charlene, 37
Hippenstiel, Linda, 33, 54, 57
Hippenstiel, Marie, 18, 61
Hodge, David, 33
Hodges, Karen, 33, 59
Hoffman, Joan, 28, 68
Hofmann, Emery, 28, 69, 92
Holloway, Arlyne, 18
Holloway, Joyce, 28
Holmlund, Ellen, 18
Holmlund, John, 33
Homsley, Vernon, 37, 84, 88, 94
Hoppe, Walt, 33, 52, 84, 85, 9
Horine, Arlie, 28
Horsford, Pat, 33, 46
Hosaka, Sage, 33, 58, 84, 89
Houston, Diana, 54
Houston, Gladys, 8, 18, 57, 62
Howland, Benda, 37, 70
Hubbard, Bill, 18, 48, 57, 58, 62, 94
Hubert, Kenneth, 37, 84, 93
Hudson, Beverly, 10
Hudson, Bonnie, 18, 33
Hughes, David, 10, 37, 94
Hughes, Steve, 19, 60
Hughey, Allan
Hull, Peggy, 28
Hundley, Carol, 8, 19, 55, 56, 57, 62, 63, 72
Hundley, Janice, 10, 28, 63
Hunt, Edwina
Hunt, Patsy

I

Ickler, Bonnie, 19, 46, 52, 61, 98
Ide, Albert, 37
Iman, Ed, 33, 69, 93
Irey, Beverly, 37
Irving, Mike, 33

J

Jackson, Janice, 28
Jackson, Kurt, 19
Jacobson, Cheryl, 33
Jarl, Norman, 19, 60
Jarvis, Linda, 19, 71
Jebens, Elinore, 10, 28, 63, 96
Jester, Cloy, 33
Johnson, Alvin, 19
Johnson, Carolyn, 12, 19, 22, 46, 47, 51, 57, 62
Johnson, Cheryl, 61
Johnson, Hayden, 33, 69, 94
Johnson, Janice, 33
Johnson, Karen, 37
Johnson, Karin, 33
Johnson, Patsy, 37
Johnson, Richard, 12, 19, 57, 60, 62, 72, 76, 91, 96
Johnson, Wayne, 37
Johnston, Penny, 33
Jones, Gayle, 37, 63
Jones, Janice
Jones, Larry, 19, 54
Jones, Nancy, 37
Jones, Stan, 12, 19, 51, 55, 57, 58, 62, 82
Jordon, Christine, 19
Josefson, James, 19, 93
Josefson, William, 80, 89
Joy, John, 19, 69

K

Kaiser, Gene, 37
Kaiser, John, 19
Kallberg, Karen, 19, 22, 46, 447, 57, 61, 62
Kalmbach, Carol, 28
Karn, Eileen, 19
Karn, Karen, 33
Kauffman, Betty
Kauffman, Etta, 33
Keep, Bruce, 37
Kelley, Elizabeth, 33
Kendrick, Janet, 37
Kennedy, David, 10, 28, 66
Kennedy, Laura, 64
Kent, Gary, 37
Kerslake, Rodrick, 19
Kidder, Kent, 33, 92
Kimerling, Virgil, 29
King, Allen, 20, 64
King, Clifford, 20, 22
Kinoshita, Jayne, 20, 52, 53, 55, 57, 60, 62, 72
Kirk, Diane, 33, 54
Kitchens, Cheryl
Kittelson, Colleen, 29
Kjenslee, Gary, 20, 58, 81, 92
Kleiber, Bernice, 31, 33, 53, 65, 70
Klindt, Linda, 20
Kniefel, Gordon, 29, 51, 56, 57, 60, 97
Knight, Joyce, 29, 54, 55, 61
Knight, Sylvia, 37
Knox, Karen, 29, 70
Koch, Joanne, 37
Kradenpoth, Gabriele, 37
Kradenpoth, Gregor, 33, 58, 94, 95
Kratz, Clarinda
Krieger, Delton, 33
Krieger, Sharon, 20
Kronenberg, Jim, 29, 54, 55
Kuzmesky, Bill, 37
Kuzmesky, Margie, 20, 55, 63, 76

L

Ladd, Bob, 29, 91
Lake, Susan, 37
LaPlante, Dennis
Larson, Alan, 35, 37, 84
Larson, Bob, 37
Lasher, Barry, 29, 40, 51, 60, 96
Lasher, Janice, 37, 46, 51
Lasley, Charlene, 29
Lauderback, Linda, 20
Lauer, Ron, 33
Leber, Carol, 37
Leber, John, 29
Lee, Marlon, 84, 88, 92
Lessard, Letha, 29
Lessard, Mary, 37
Lewis, Betty, 20
Lewis, Jim, 33
Lewis, John, 33
Lewis, Judith
Lewis, Naomi, 65
Lewis, Ron, 20, 58, 80, 89, 90
Lind, Marjorie, 20, 51, 54, 57
Lintner, Betty, 33, 61
Lintner, Richard, 20, 60
Little, Ron, 33, 81
Loftin, Clifford, 29
Lomboy, David, 37, 84
Lomboy, Dolores, 29
Lomboy, Victor, 33, 84, 93
Long, Donna
Long, Orval
Longenecker, Carol, 10, 20, 46, 47, 61, 76
Lorain, Sheila, 33
Lue, Marlon
Lunday, Pat, 33, 70
Lundberg, Bob, 37
Lundbom, Paul, 33, 69
Lundgren, Danny, 33
Lunquist, Richard, 20
Lundrigen, Dwayne, 33, 69
Lunsford, Glenda, 29, 63
Lundford, Linda, 10, 20, 57, 59, 61, 62, 67, 68, 76
Luther, Gary, 37, 45
Lutz, Faye, 29

M

Mace, Gayle, 29
Mack, Howard, 54
MacMillan, Pat, 20, 67
Magnuson, Eileen, 21, 46, 55, 62, 64
Marlatte, Hi, 21, 22, 58, 81, 94
Marr, Cheri, 33, 63
Martin, Jack, 33
Martsolf, Charlotte, 21
Martsolf, Dixie, 33, 67
Martsolf, Vernon, 29, 46
Mason, Rosemary, 37
Mattox, Ken, 33
McAllister, Cameron, 33, 69, 84, 91
McAllister, Grant, 29, 60, 76, 91
McCartney, Carolyn, 33
McCartney, Paul, 12, 20, 57, 67
McClanahan, Clyde
McCoy, Jeri, 29, 61, 98
McCreary, Judith, 37
McCutcheon, Gil, 27, 29, 72
McGill, Roy, 29
McGinnis, Nancy, 29, 53, 67, 70
McGinnis, Suzanne, 37, 46
McKee, Mat, 20
McKeel, Mike, 37, 84, 93
McKinlay, Lloyd, 37, 88, 91
McMillen, Rita, 21, 55, 63, 76
McMurry, Joy, 29, 70
McNatt, Truman
McNeil, Janet, 27, 29, 51, 57, 70
McNutt, Richard
McPeak, Candy, 33, 61, 72
McVey, Alice, 29
McWrightman, Bruce, 33
Merritt, Louis, 21
Merry, Sharon, 33
Metzger, Marsha, 21
Miller, Bertha, 29, 63
Miller, Douglas, 94
Miller, George, 21, 84, 90
Miller, Jerry, 29, 69
Miller, Larry, 37, 69
Miller, Leon, 37
Miller, Loretta, 29, 44
Miller, Susan, 8, 21
Mills, Gailee, 31, 33, 51, 97
Mills, Kathy, 33, 64, 67
Mills, Pat, 21
Mills, Stephanie, 29, 56, 65, 70
Milne, Dick, 29, 84
Milne, Harold, 21, 85, 86
Milne, Robert, 33, 88, 94
Mitchell, Judi, 33, 40
Mitchell, Linda, 37
Moffet, Sheila, 33
Molczan, George, 29, 66
Molczan, Kenneth, 10, 21
Molter, Richard, 29
Monnes, Laurie, 37, 63, 97
Moon, Irene, 37
Moore, Dan, 33, 46
Moore, Tom, 33
Moothart, Sheryl, 33, 70
Morfitt, Larry, 29
Morfitt, Virginia, 37
Mormance, Jim, 29, 69, 84
Mormance, Leonard, 33
Mormance, Robert, 37, 69, 84
Morningstar, Merton, 37
Morris, Dianne, 37, 57, 63
Morrow, Shirley, 37
Morse, Bill, 46, 93
Morris, Glen, 33, 84
Moulton, Shirley, 21
Mullaney, Susan, 37, 63, 97
Murphy, Bob, 29
Murrell, Jean, 21, 51, 54, 57, 62, 64
Murrell, Lynn, 38, 76
Myers, Sharon, 38

N

Neibauer, Carol, 38
Nelson, Bunny, 33, 54, 70, 71
Nelson, Dave, 29, 93
Nelson, Jeanette, 21
Nelson, Mary, 35, 38, 63
Nelson, Richard, 21, 58, 80, 81, 89, 90, 92
Nelson, Shirley, 21
Newberry, Bonnie, 38
Nichols, Gilbert, 38, 84, 88, 93
Nichols, Jim, 38
Niswender, Ron, 29
Nix, Dorothy, 38
Nordblom, Gerald, 38, 84
Norquist, Ione, 38
Null, Patricia, 21
Nyquist, Dean, 29, 46, 57

O

Okino, Richard, 14, 21, 52, 57, 60, 62
Olson, Christine, 22, 40, 46, 47, 55, 57, 62, 64
Olson, Leonard, 29
Olson, Lorna, 10, 29
Olson, Roger, 38
Onchi, Ray, 22, 58, 60, 80, 92
Onchi, Ron, 33, 84, 88, 93
Opoka, Diane
Opray, William, 35, 38, 44, 46, 52, 84, 88, 91, 95
Ormand, Gail, 38
Osburn, Peggy, 33, 61
Ouchida, Mae, 29, 46, 51, 54,
Overton, Harold, 33
Owens, Tom, 29, 58, 80, 81, 85, 92

P

Page, Greg, 33, 88
Paladeni, Sharon, 22
Palmblad, Diane, 33, 70
Palmquist, Gary
Panit, Benny, 33
Panit, John
Pappenheim, Rosa, 38
Park, Bruce, 27, 29, 58, 60, 89
Park, Lester
Park, Paul, 33, 91, 95
Park, Penny, 8, 22, 55, 61, 98
Parker, Daniel, 29, 46, 47, 60
Parks, Dorothy, 38
Parrack, James, 38
Parrett, Louise
Parrett, Karen, 33
Pasers, Pat, 38
Passmore, Dean, 33
Patterson, Roy, 38, 90
Pattie, Preston, 29, 56, 69
Payne, Barbara
Payne, Kenneth, 29, 58, 69, 80, 94
Peer, Don, 29, 84
Pendergrass, Lawrence, 38, 40, 93

Index

Peters, Diane
Peters, Gene, 33, 69
Peterson, Eric, 33
Peterson, Sylvia, 22, 61
Petrick, Dixie, 10, 29, 59
Phinney, Bryan, 33, 54, 55
Pickell, Gary, 33, 84
Pierce, Carol, 33, 70
Pierson, Gilbert, 33, 84, 90, 94
Pilgreen, Cecil, 22
Pitts, Allen
Pitts, Glenn, 38, 69, 84, 88, 93
Plant, Bonnie, 38
Plum, Beverly, 29, 56
Polivka, Terrie, 33
Ponsler, Bob, 23
Potts, Charles, 23, 46, 58, 91, 95, 98
Powell, John, 23, 60
Powers, Carolyn, 38, 67
Preiss, Mike, 38
Price, Cora, 23
Purkeypile, Joe, 38

R

Rademacher, Mary, 38
Ray, David, 33, 88
Ray, Shannon, 29
Raynor, Beverly, 33
Raynor, Owen, 10, 23
Ready, Claudia, 10, 23, 63
Ready, Richard, 23
Redfern, Alice, 29
Redfern, Bill, 38, 88, 94
Redfern, Larry
Reed, Joe, 23, 69
Reese, Jeanne, 33
Resare, Barbara, 33
Rhoads, Sandra, 29, 53, 56, 63
Rice, David, 40, 46, 47, 88, 95
Richard, Carol, 33
Richard, Kenneth, 38
Richard, Sheila, 23
Richards, Bill, 38
Richards, Jerry, 29
Richards, Mike, 23, 81
Richards, Phillip, 69
Richrod, James, 34
Richrod, Merianne, 38, 70
Rieder, Ken, 84, 90
Rinker, Robert, 23, 58, 60, 85, 86, 92
Robbins, Kathy, 31, 34, 46, 61, 71, 97
Roberts, Delores, 23, 68
Roberts, Donna, 38
Roberts, John, 38, 93
Roberts, Mary, 29
Roberts, Wayne, 38
Robertson, Gail, 23, 62, 57, 67
Robertson, Judy, 34
Robinson, Dennis, 29
Robinson, Judy, 29, 46, 71, 72, 98
Robinson, Linda, 14, 23, 53, 57, 62, 72, 98
Rockwell, Henrietta, 10, 29
Rogge, Barry, 31, 34, 52, 60, 93
Roher, Janis, 27, 29, 53, 56, 61, 97
Romine, Robweta, 29
Ronnfeldt, Edythe, 34, 63
Ronnfeldt, Grace, 29, 67
Roper, Jerry, 23
Roper, Nancy, 34
Roser, Sam, 29, 42, 46, 52
Ross, Leslie, 38
Roth, Sylvia, 8, 29, 57, 61
Rowlands, David, 38, 94
Rupp, Helen, 23, 54, 57, 62, 66
Russell, Douglas, 23, 46, 60, 85, 86, 94
Russell, Shirley, 23
Russell, Warren, 29, 84, 85, 94
Rutherford, Gerald, 18, 24, 46, 91, 95
Rutherford, Susan, 8, 12, 24, 53, 70

S

Sahli, Dolores, 38
Sahli, William
Sakawye, Steve, 38
Salvador, William, 34
Sanderson, John, 24
Sandstrom, Douglas, 38
Sargent, Marilyn, 34
Saunders, William, 38, 90, 94
Schedeen, Brink, 38, 84, 88, 91, 93
Schierman, Joyce
Schiller, Lon, 29
Schneider, Nancy, 24, 57, 61, 66
Schoen, Paul, 24
Schutte, George, 29, 66
Schutte, June, 38
Scott, Darlene, 34
Scott, Sabin, 38, 90, 94
Scribner, Lauri, 24, 61
Scrimgeour, Gayle, 38
Schweitzer, Darlene, 29
Sears, Claudette, 38
Sedig, Kay, 29, 68
Sedig, Mary, 34, 68
Sester, Lisette, 24, 44, 54, 55, 57, 62
Shanahan, Terry, 34, 70
Sharkey, John, 34, 69
Shatter, Russell, 34
Shaull, Bruce, 34, 46, 93
Shawl, Patricia, 34
Shelley, Barbara, 38
Shelley, Jim, 24
Shelly, Terry, 24, 69
Shephard, Rudy, 10, 34, 67
Shepherd, Darrell, 29
Sluman, Bill, 34, 91, 95, 96
Smith, Harold, 34, 69
Smith, Larry, 29, 59, 76
Smith, Marden, 29, 59
Smith, Mary, 24, 46
Smith, Olive
Smith, Randi, 38, 93
Smith, Tim, 29, 46, 47, 76
Snider, Chuck, 24
Snider, Ron, 34
Snively, Jack
Snively, Jean, 38
Snively, Kathleen
Snyder, Tom, 34, 88, 94, 95
Souders, Eleanor, 38
South, Lynn, 24
Speck, Carolyn, 34
Spinks, Jim, 34, 43, 91
Spriggs, Kenneth, 34
Spurgin, Terry
Staak, Carl, 34, 69
Stacy, Shirley, 38
Stamm, Delmar, 24, 96
Stamm, Glen, 34
Stanek, Don, 34, 92
Stanley, James, 34
Staples, Dwayne, 29, 69
Staples, Marvin, 10, 38, 90, 91, 95
Staples, Yvonne, 10, 34, 68
Steele, Gorge, 24, 58, 80, 85, 86, 94
Steele, Janene, 38, 63, 97
Stein, Janet, 34
Sternberg, David, 24, 94, 95
Stewart, Carol, 29
Stewart, Jerry, 24, 60
Stewart, Mike, 34
Stewart, Wayne
Stiefel, Alvin
Stines, Idella, 38, 63, 70
Stoller, Ethel
Stoller, Joyce, 24
Stone, Bob, 27, 29, 51, 60
Story, Suzanne, 34, 63
Stotts, Dianne, 38
Stratton, Larry, 34, 38
Street, Clirean, 10, 24, 64, 70
Street, Eva, 38, 70
Streeter, Joan, 29
Streeter, William, 38
Stricker, George, 29
Stricker, John, 38
Strom, Eric, 25
Stuart, Michael
Sturm, Ida, 35, 38, 51, 63, 70
Suelzle, Janet
Suhr, Karen, 12, 14, 25, 51, 57, 62, 70, 76
Sullivan, Norris
Sundquist, Gaylen, 29, 46, 47
Surface, Jeannie, 10, 30, 70
Swanson, Donald, 30
Swanson, Wayne, 27, 30, 511, 60, 81
Sweeney, Dave, 30
Sweeney, Kay
Szymezak, Richard, 30

T

Takashima, Fred, 30
Tallman, Richard, 38, 91
Tanger, Shirley, 46, 70
Tapper, Evelyn, 30
Tapper, Roxie
Taylor, Susan, 34, 46
Tennant, Ronnie, 30, 46, 47
Terpening, Larry, 30, 38, 46, 52, 57, 93
Terpening, Ronnie, 88
Terry, David, 30
Terry, Donald, 38
Thomas, Cheryl, 34, 71
Thomas, Keith, 34, 88
Thompson, Don, 31, 34, 38, 51, 58, 89
Thompson, Reta, 35, 38, 54, 63
Thomsen, Donna, 38, 63, 65
Thomsen, Ronald, 34, 90
Thoren, Carolyn, 25, 54, 57, 62, 63
Thorud, Thomas, 34, 81
Tibbett, Charles, 38
Tibbett, Jeanette, 25, 56, 57, 66, 68
Tillstrom, Carl, 38
Tillstrom, Keith, 12, 25, 51, 53, 58, 62, 85
Tomlin, Beverly, 38
Tompkins, Judy, 25, 56, 57, 68, 71, 76
Tomsha, Robert, 34, 45, 69
Tomsha, Sharon, 38
Townsend, Betty, 12, 18, 25, 53, 65, 76
Tracy, Carl, 38
Tracy, Irma, 30
Tracy, LaVerta, 46
Travis, Laurel, 25
Travis, Linda, 34, 38
Troxel, Mike, 34, 90, 93
Truax, Judi, 8, 25, 53, 55, 63, 68, 76
Tuley, Shirley
Tull, Gayle, 34, 57, 67
Tullis, Bonnie, 30
Tumbaga, Toby, 38
Tumbaga, James, 34, 88, 94, 95
Turnidge, Sharon, 25, 65, 66
Turnidge, Susan, 25, 65, 66

U

Uecker, Kay
Uecker, Sandra, 10
Uland, John, 25, 94
Uland, Kenneth, 38
Ulrich, Ronald, 25
Underhill, Darrel, 30, 84, 85
Updike, Junior, 30

V

Valberg, Jack, 34, 84, 94
Van Beek, Steve, 30, 46, 47, 60, 94
Van Deusen, Dean, 30
Van Kirk, Jane, 34
Van Voorhees, Beverly, 8
Van Voorhees, David, 34
Vedder, William, 25, 94
Vincent, Michael, 38

W

Wagner, Larry, 30
Wagner, Sharon, 30, 46
Walker, Wanda, 34
Wall, Kay, 18, 25, 40, 46, 47, 54, 55, 61, 72
Walling, Diana, 30, 67
Walling, Karen, 38
Walters, Roger, 38
Warner, Peggy, 65, 34
Warren Susan
Watson, Wallace, 34, 58, 94, 95
Weaver, Suzanne, 34
Weisdorfer, Ron, 30, 84, 88, 92
Weisenhaus, Chiff, 34
Welling, Kirk, 38
Wells, Ida
Welch, Antonia, 35, 38
West, Barbara, 30, 63, 67, 70
West, Jerry, 30, 58, 81, 94
West, Jo Anne, 25, 46, 76
Westby, Elliott, 93
Wheeler, John, 38
Wheeler, Jeff, 30
White, Jim, 39, 93
White, Larry, 84
White, Lawrence, 34, 93
White, Richard, 39
White, Tom, 34
Whithurst, Audrey, 34
Whithurst, Barbara, 39
Whiting, Penny, 30, 71
Whitmore, Dale, 31, 34, 72, 84, 88, 93
Whitmore, Jack, 30, 46, 58, 60, 80, 85, 92
Whittlesey, Roger, 25
Wirbelhaus, Kathryn, 39
Wiese, Leslie, 34
Wiesinger, Bobbie, 26, 42, 53, 61, 62, 72
Wight, Wendy, 30, 46, 47, 50, 51, 54, 61
Wilkerson, Anna, 30
Williams, Jerry, 26
Williams, John, 39, 93
Williams, Karl, 10, 39
Williams, Maynard, 39
Williams, Sharon, 26
Willis, William, 39, 90
Wills, Daniel, 30
Wilson, Allan, 26, 59, 76, 94
Wilson, Billie, 30, 68
Wilson, Bob, 39, 84, 88, 93
Wilson, Charles, 39, 90
Wilson, Dorinda, 10, 30, 64
Wilson, Marilyn, 30
Wilson, Mike, 39
Wilson, Sharon, 34
Witter, Gertruse, 30
Wolfe, Linda, 39
Wright, George, 39, 94
Wright, Larry, 34, 89
Wright, Neal, 26

Y

Yamamura, Nickey, 34, 57
Yates, Nancy, 26
Yeager, Barbara, 39, 46
Young, Alice, 39, 64
Young, Bobbi, 10, 27, 30, 54, 63, 71
Young, Judy, 30
Young, Leon, 26, 60, 62, 67, 76
Young, Merrie, 39, 63
Yung, Karen, 30
Yungeberg, Gerald, 26

Z

Zandell, Linda, 10, 26, 64
Zimmerman, Carolyn, 30, 42, 50, 51, 56, 70
Zimmerman, Lyle, 34

No matter how you look at those clothes from Stone's Clothier, they are the sharpest. But don't go topsy-turvy trying to find good quality, fashionable clothes—go to **STONE'S CLOTHIER, 13 E. POWELL, MO 5-2015.**

YOUR CLASS JEWELRY

"A Symbol of Sweet Memories"

manufactured by

KARL J. KLEIN, INC.

JEWELERS and ENGRAVERS

806 S. W. Broadway
Portland, Oregon

700 Jackson Tower
CA 8-3718

Ouchhh! Now what? I guess I'll have to go to **TOMPKIN'S PHARMACY, 129 N. MAIN, MO 5-3289,** for a ready cure to all ailments. Jerry Stewart has the right idea. He knows for drugs, medical supplies and most anything else you need, Tompkin's is the place to stop. They carry cosmetics, cameras, and stationery to toys, postcards, and candies.

In the olden days there were outhouses; plumbing was never heard of! But today we have modern conveniences and have heard of plumbing! If you need plumbing in your "modern outhouse" or answers to your heating problems, call **PETERSON'S PLUMBING AND HEATING, 147 E. POWELL, MO 5-5490,** for fast and economical service.

Looks like Candy Farrand is going to commit suicide! Stop Candy! Public Finance will help you pay your bills. **PUBLIC FINANCE, 305 N. MAIN, MO 5-4116,** has sensible plans to meet any desire or emergency. So leave the river alone, it can do without you, can't it?

"Orange juice and gasoline don't mix," claims Theo Battaglia, "so I use 20 weight oil and Mobilgas Special from **GRESHAM CO-OP, 600 N. E. 8th, MO 5-9151."** We don't recommend this as a diet, but it's great for your car.

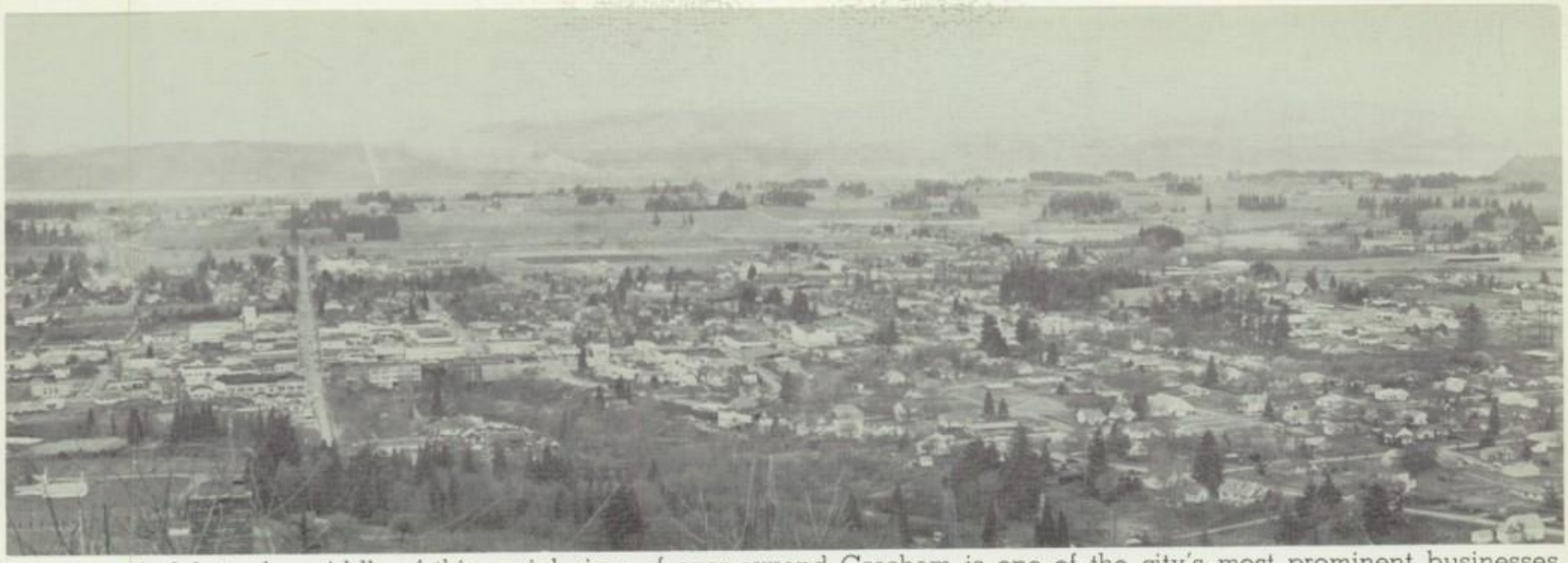

Right smack-dab in the middle of this aerial view of ever-expand Gresham is one of the city's most prominent businesses, Guy E. Mathew's Insurance. Mathew's Insurance is known throughout the Eastmont area for its dependable, friendly, personal and prompt service. When you have any insurance needs or problems, always remember **MATHEW'S INSURANCE. 505 N. E. 2nd. MO 5-2101.**

"What, me worry?" says Alfred E. Carpenter. "I bought accident, collision, theft, fire, liability, comprehensive, life, health and hospitalization insurance from **FARMER'S INSURANCE. 1112 E. POWELL. MO 5-7677.** So why should I worry?" Kids, even though you have lots of insurance, drive carefully, it may pay off sometime.

It is said that "variety is the spice of life." Get your "spice" at **BUTLER'S VARIETY, 133-137 NORTH MAIN, MO 5-5011.** They carry candy, toys, games, knick-knacks, hobby materials, gifts—everything!

. , . "And visions of knights in shining armor dance through your head" . . . Bonnie Ickler, like most girls, begins to dream of silverware and her ideal man when she steps into **MEALEY'S JEWELRY, 18 N. ROBERTS, MO 5-2715,** to look at the chinaware.

Don't worry, Karen. Paris of Le Gai Paris can do wonders for even your hair! **LE GAI PARIS, 837 E. POWELL, MO 5-2002,** can make you look and feel like a million and for a reasonable price!

Boy! I wish I were an octopus so I could wear all four pairs of those beautiful shoes from that large selection of top brand names at **ADAM'S SHOE STORE, 130 N. MAIN, MO 5-4012.** Being a human does have its disadvantages.

Wait! No need to steal hub caps, Richard. Instead, go to **WESTERN AUTO, 301 N. E. ROBERTS, MO 5-3280** and buy some. Not only are the prices just right for hub caps, but for hardware and auto accessories.

"MOM! I'm getting dish pan hands. Please, let's get our dish washer repaired." Poor Paul, we guess his "boss" hasn't heard of the wonderful service available at **BJUR ELECTRIC, 17 N. W. 1st. MO 5-3156.** Be a good sport. mom, and take your appliances that need repair to Bjur Electric.

"Only He who can see the invisible, can do the impossible."

COMPLIMENTS TO THE CLASS OF 1961

CARROLL FUNERAL HOME

157 S. ROBERTS

MO 5-3794

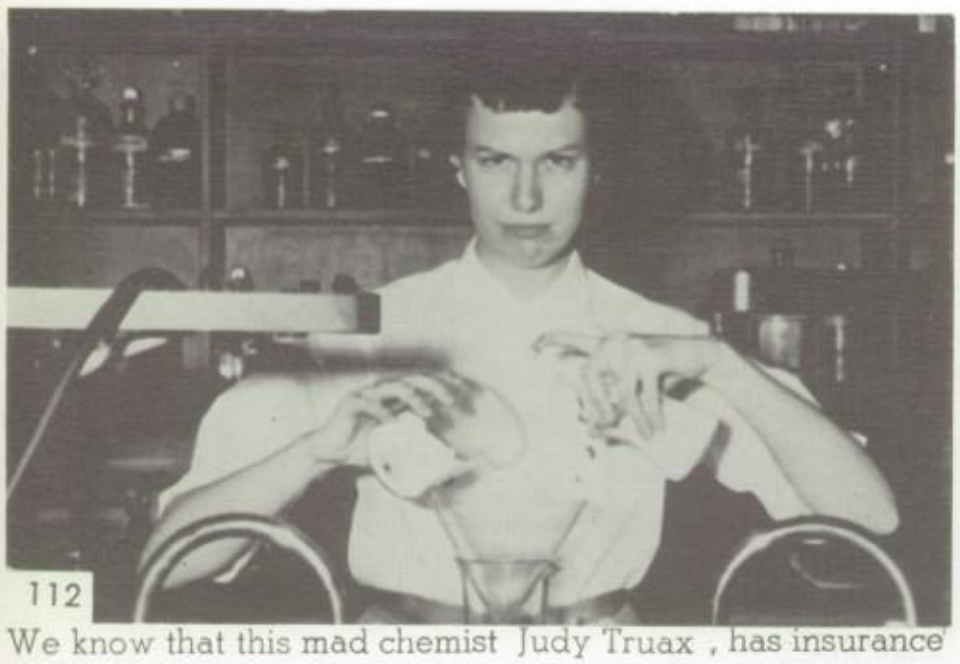

112

We know that this mad chemist Judy Truax , has insurance at J. Ross Brown which will cover any damages, hospital bills or death, but that's still no reason to be so reckless in the lab! Oh well, we might as well hop down to **J. ROSS BROWN, 55 E. POWELL, MO 5-3171,** and get ready to claim her policy.

"Daah, going someplace?" "No, Margie, there isn't any 'senior skip day'! But with all that equipment you got from **GRESHAM OUTDOOR STORE, 1041 E. POWELL, MO 5-4695,** you ought to be able to fight your way out of the dean's office."

'Twas the day before the ball, and poor Cinderella (Wendy Wight) had only dirty rags to wear. But . . .

her fairy godmother adorned her in enchanting clothes from **BETSY JOY'S, 30 N. E. 2nd, MO 5-4597.** Prince Charming was hers. Moral: Buy all your clothes at Betsy Joy's!

Nice catch, Bill, and by the way, where did you get that new baseball and mitt? Could it be from **BONELLI'S SPORT AND HOBBY CENTER at 401 W. POWELL?** That's the best place for you sportsminded people to go.

The phone number **MO 5-3126** may save you a lot of money. Why? Because it belongs to **GRESHAM INSURANCE, 101 N. MAIN.** At Gresham Insurance, Mr. Dowsett and Mr. Arvidson will personally help you with any insurance problem.

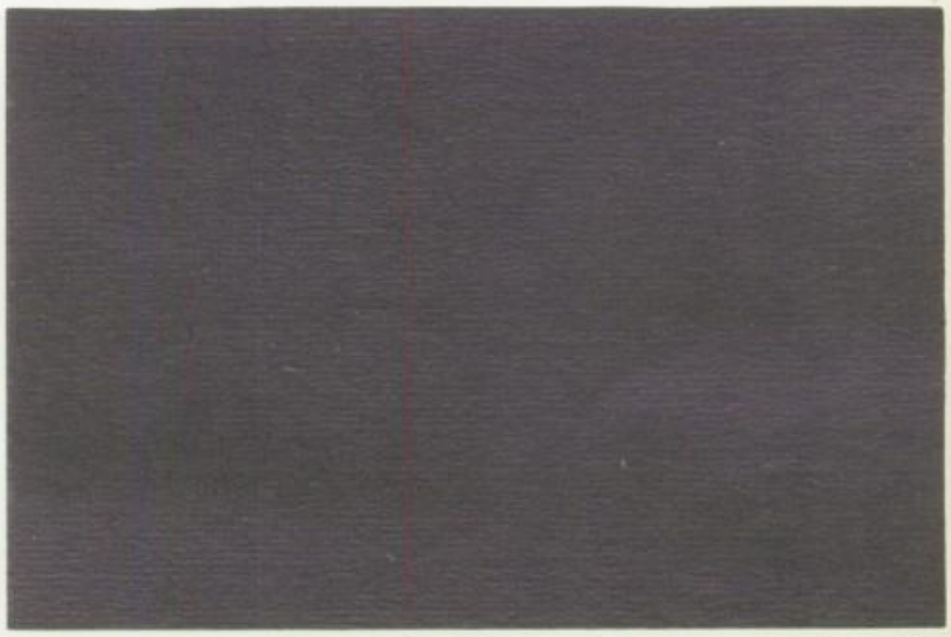

This is to remind you of night, and you stranded in the dark. What happened — wiring for lights get crossed. Tragedy! It will never happen again if you use the new electrical wire puller manufactured at **KNIGHT MFG. CO. HOGAN AND ROBERTS, MO 5-4056.**

"I buy all my jewels at William's," says Linda Lunsford. Take the advice of an expert, buy all your jewelry at **WILLIAM'S JEWELRY, 35 E. POWELL, MO 5-5894.** Only the best in necklaces, rings, watches, bracelets, etc., will do.

Wow! Looks like Dea's not going to have any trouble paying for this ad! Those burgers, fries and shakes are flying out the service window! Kids, you can't beat **DEA'S IN AND OUT,** so join the crowd at **426 E. POWELL. MO 5-3281.**

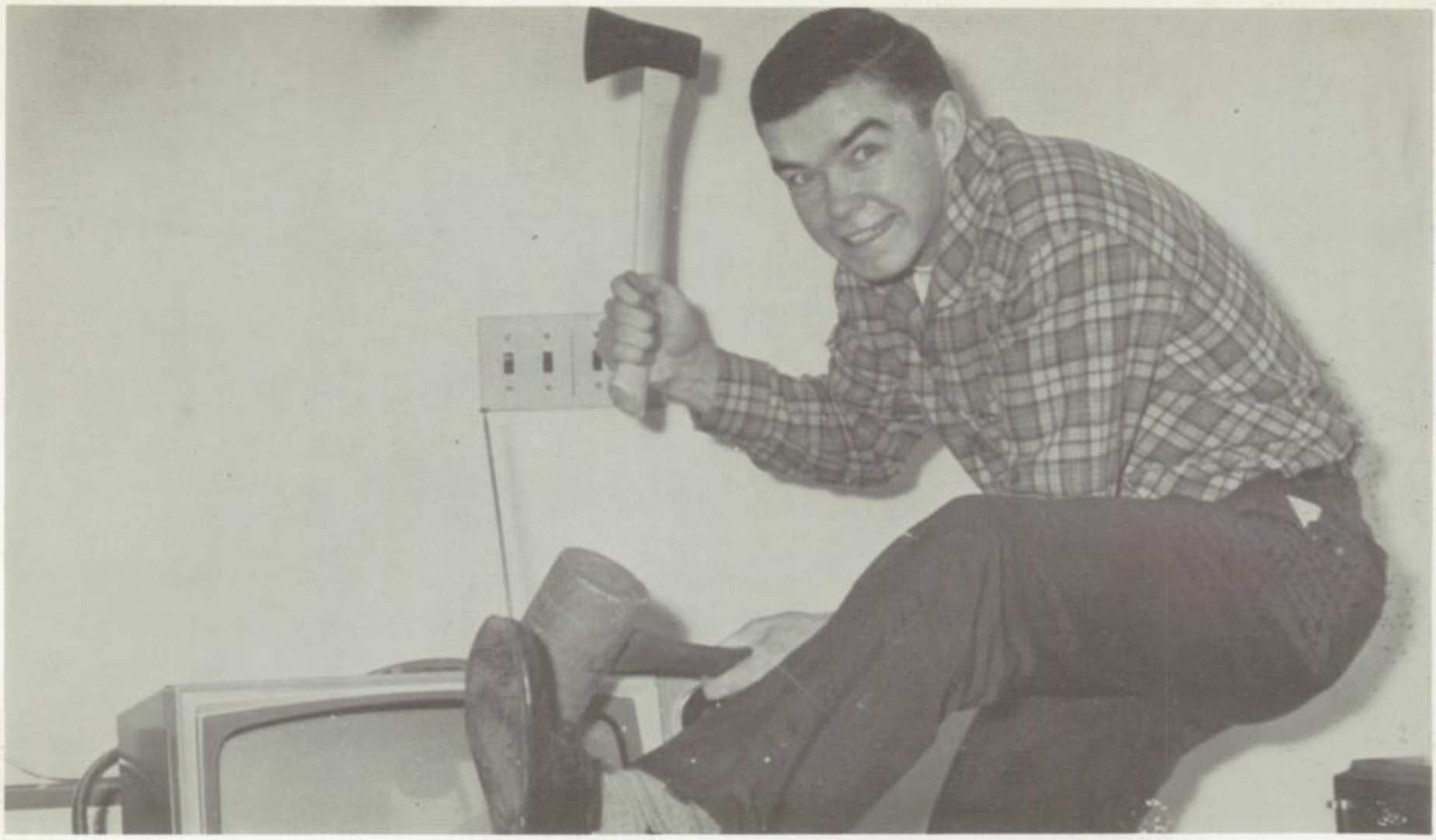

Temper, temper . . . looks like Stan Jones' television is on the blink again. Get it repaired at **ROLLIE AND BILL'S RADIO AND T.V., 50 N. E. 2nd, MO 5-2423.** Then you can watch your favorite program, Huckleberry Hound. Maybe you should buy a new portable television to bring to school so you won't miss Wunda Wunda and Ding Dong School!

CONGRATULATIONS to the Class of 1961

KILHAM *Stationery & Printing Co.*

EVERYTHING FOR THE OFFICE

134 N. W. Eighth Avenue **Portland 9, Oregon**

CA 8-8433

Like man, I'm a bongo! You'll find me at my mad pad, **GENTRY'S, 236 N. E. ROBERTS, MO 5-2210.** Shell out the bread for me and my way-out beats—phonographs, records and radios. COOL!

"Please!" requests Larry Adams. "Only on one condition," replies Carol Longenecker. "That condition is, of course, that you'll buy my corsage at **MALCOLM'S, 221 E. POWELL, MO 5-5212."** You'd better believe she'll refuse too, if Larry doesn't agree. Everyone knows that Malcolm's has only the best in complete flower service.

Now it's time for a **spot** announcement. Arf, arf, arf. Thank you, Spot! Well no matter whether it's time for news, announcements or music, station **KGRO, 1230 ON YOUR DIAL, MO 5-4143,** is the one spot on your dial keeping you informed of what's going on in the Gresham area as well as nationally and internationally.

"Ho, Ha, Ha—now I can get anyone who wants to drag me!" says Judy Tompkins. This Pontiac is luxurious and power-packed. You will admire the many other kinds of Pontiacs, hardtops, convertibles, station wagons—all at **MURRAY-NEWELL, 818 E. POWELL, MO 5-2166.**

I took it all apart and don't know how to put it back together again. I lost half the parts and . . . well, anyway, I'll take what's left to **VIC'S AUTO PARTS, 1821 E. POWELL, MO 5-4131,** in Gresham. He'll fix it for me, and I promise I'll never take this ol' heap apart again!

. . . And away he goes! It seems as though Norman Jarl is getting the thrill of a lifetime riding in his new '60 Corvette. This beautiful Corvette can be found at **FANNING CHEVROLET, 258 E. POWELL, MO 5-3186.** Remember, "Every five seconds of every working day, somebody buys a new Chevrolet! Get yours today."

Faith and trust are reflected in the faces of these children as they listen to the words of their teacher. Likewise, you can hav trust and security when your earnings are safely invested at **FIRST NATIONAL BANK, 110 N. W. ROBERTS, MO 5-3161,** re ceiving 3% interest. Now you hurried people can get your banking done quicker with the new drive-in window at the Greshar Branch of the First National Bank of Portland, Oregon, a member of the Federal Deposit Insurance Corporation.

Hark! 'Tis "way out" Roger searching for news for the Gresham Outlook. The **OUTLOOK, 226 N. MAIN, MO 5-2181,** publishes the "best newspaper." News is up to date, best in editorials, and of course, the pictures are out of this world!

What's this? A junior girls' football team? Well, even they need nourishment to get their plays correctly. We'll be' that right after the game they head for **MARCY'S, ACROSS FROM GRESHAM HIGH,** to help them gain another win over the seniors!

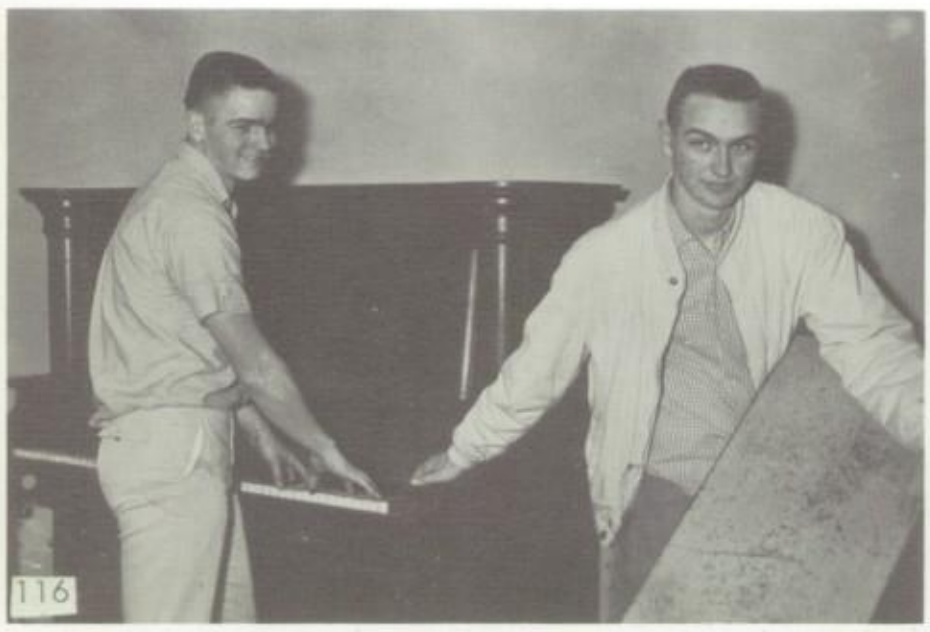

"You'd think this was a five-second commercial, the way you're jittering around," says Bob Rinker to Doug Russell. "If you don't send that piano back to your Aunt Klinkerbell right now, I'll call **GRESHAM TRANSFER, 620 N. E. KELLY, MO 5-3141,** and they'll move it out of here before any 'ol five seconds are up!"

This picture of a cow has nothing whatsoever to do with this ad, but we ran out of ideas. Mt. Hood Woodworking, however, always does original work and has fresh ideas. Remember **MT. HOOD WOODWORKING, 835 N. E. 8th, MO 5-5114,** for all your cabinet work.

Barbara,
Lots of luck
to a sweet
gal. May you
always be happy.
Linda
"61"

Barbara,
You're a real
sweet girl, always
stay that way and
people will always like
you. Good luck
Billie

Barbara,
...o a very sweet
...el whom I have
...njoyed sitting by in
...yping class. Hope to have
...n in more classes next year.
...ood luck in the future. Don't work
...o hard this summer.
Janice Jackson.

Barbara,
It's been so nice
knowing you this
year, I had a lot of fun
at your birthday party.
I hope we will be friends always
Love, & God bless you.
Barbara Deatherage

Barbara —
May you have all
the happiness in the
world!
Best wishes —
Pat Nell